The Courage That Succeeds

THE courage to be just; the courage to be honest; the courage to resist temptation; the courage to do one's duty: this is the moral courage that characterizes the highest order of manhood and womanhood--it is the courage without which no great, permanent success in life is achieved.----SAMUEL SMILES.

FAIR

WEATHER FORECAST FOR FORT WAYNE AND VICINITY.

FAIR TONIGHT AND WEDNESDAY; NOT MUCH CHANGE IN TEMPERATURE.

The Fort Wayne Sentinel

ONLY FORT WAYNE EVENING PAPER WITH ASSOCIATED PRESS DISPATCHES.

ESTABLISHED 1833, TUESDAY EVENING, OCTOBER 6, 1914. 12 PAGES—DAILY, 1 CENT. SATURDAY, 5 CENTS.

STILL GREATER BATTLE NEAR IN EASTERN AREA

FRENCH DIE IN THE RUINS AS GERMANS TAKE FORT

ALLIES' BATTLE LINE NOW 180 MILES LONG

London, Oct. 6.—(1:09 p. m.)—Never since its start has the battle of the Aisne which has now become virtually a siege of the German positions on the Oise and north of this river, shown such a dearth of news as on this twenty-fifth day of the struggle.

The British information bureau, never very difuse, completely closed down on current events from the front several days ago and it will not continue until Sir John French, the commander of the British expeditionary force, puts the machinery in motion again. The reticence of the Paris official communication last night was even more marked than customary. It furnished no inkling of what had happened after the Germans "had forced the French to yield ground at certain points" on the all-important western wing.

Today there was a break in the silence to record the fact that the allies have greatly extended their battle line and that the great conflict is continuing with undiminished fury.

It is argued here that intermittent variations are inevitable and not necessarily important in such a hard fought combat, throughout which given positions are taken and re-taken and taken again many times.

That the allies, for the moment possess greater mobility than do their foe seems to be indicated by the news that they have been able to raid the German lines of communication, cut a railroad and destroy a train belonging to the artillery of the German imperial guard. This is a hint borrowed from the Russians, whose flanking methods appear to have contributed greatly to the reported German undoing in the eastern war arena. As the enormous wastage in horses progresses, it is claimed for the allies that their possibilities for such movements will increase while those of their opponents decrease. German cavalrymen on bicycles already are a common sight and the Russian advance which is cutting Germany off from the horse producing districts of Hungary must, if maintained, further increase the shortage in mounts.

GRATIFYING TO GERMANS.

Performance of Kaiser's Warships is Surprise to Berlin.

Berlin, Oct. 6.—Press matter derived from official German sources today says:

"Surprise generally is expressed at the amazing activity of the German cruisers stationed abroad. Though it was generally expected that the vessels would fall easy victims to British warships within a fortnight after the declaration of war, Germans now are astonished to learn from reports in the British and French press of the damage they are doing to the merchant marine of the enemy.

"The Goeben, Breslau, Emden, Karlsruhe and the Leipzig are the names of the German vessels, whose successes have caused the liveliest satisfaction in Germany. In addition the cruiser Scharnhorst and Gneisenau stationed in the Pacific, are reported to have been busy in the vicinity of Tapiti, Society Islands, where they succeeded in destroying the gunboat Zelee.

The attempts of the powers composing the triple entente to force the opening of the Dardanelles have failed. The

(Continued on Page 11, Column 3).

Today's War News Given in Summary.

The official silence maintained for the past 12 hours over the operations of the allies in northeastern France was broken today by the official statement from Paris. This set forth that the left wing of the allied army was extending more and more widely; that strong forces of German cavalry had appeared in the vicinity of Lille, in the department of Nord; that between the Somme and the Oise there had been alternate advances and withdrawals and that a German attack near Lassigny had failed. North of Soissons the allies have advanced. The rest of the front shows no change.

The disclosure that the operations on the western end of the great battle line have reached the vicinity of Lille places the Germans in strength at a point easily within ten miles of the Belgian frontier. Taking Lassigny as the elbow of the French battle line, it now extends roughly for eighty miles due north and for considerably over 100 miles from Lassigny to the eastward.

No confirmation has come from any German source of the reported removal by Emperor William of Field Marshal von Moltke from the post of chief of the German general staff and the succession by Major General von Voights-Rhetz. This story was received in London last night from Amsterdam.

The Japanese navy department in explaining the occupation of the German island of Jaluit, one of the Marshall group in the South Pacific, declares that the move was made for military purposes and not for permanent occupation.

French troops are well established in Alsace, according to a news dispatch from Belfort, France, and the German forces before them are not numerous. Another newspaper correspondent telegraphs that the French are fortified in excellent positions in the Vosges.

A second Russian army is now threatening the town of Huzst, in eastern Hungary, according to a news dispatch from Rome. Huzst is 40 miles from the boundary of Galicia which is here the crest of the Carpathian mountains.

The day so far has brought no news from the scene of operations in the eastern area of the war along the German-Russian frontier, where a battle of vaster proportions than the one in northeastern France is said to be about to begin. Emperor Nicholas is at the Russian front and the impending combat may become of supreme importance.

Twenty-four American nurses and six doctors, members of the Red Cross units, assigned to Russia, are at Stockholm, Sweden, on their way to Petrograd.

A force of ninety architects and 3,000 workmen stands ready in Paris to go forth into the war zone to repair damage by shell and flame.

Man Who Sentenced Labor Heads Quits

JUSTICE D. T. WRIGHT.

Washington, Oct. 6.—Associate Justice Daniel T. Wright, of the District of Columbia, against whom impeachment charges are pending before the house judiciary committee, today sent his resignation to President Wilson to take effect Nov. 15. The charges filed by a Washington banker alleged official and personal mis conduct. Justice Wright attracted nation-wide attention several years ago by sentencing Samuel Gompers and other labor leaders to jail for contempt of court.

JAPAN WILL NOT VIOLATE PLEDGE

Washington, Oct. 6.—Japan has no design to violate in any sense the undertaking she gave at the beginning of the war to confine her military operations to the far east, the Japan embassy announced today and the landing of Japanese blue jackets on Jaliut island, one of the Marshall group of German Pacific islands, is regarded at the embassy here as fully within the scope of the pledge.

Without direct advices from Tokio on the subject the officials are confident that the purpose of the Japanese landing in the Marshall islands was to protect commerce; a privilege specially reserved in the Japanese undertaking. It is known that Jaliut had been made a base for German cruisers in the South Pacific, which were preying on British and Japanese commerce. It is said, too, that large quantities of the supplies had been gathered by the German government.

BIDS FOR BATTLESHIPS.

Washington, Oct. 6.—The Newport News Va. Ship Building company at $7,115,000 and the New York Ship Building company at $7,175,000 were the two lowest bidders today for the construction of the two 32,000 to nbattleships to be built for the navy this year. As each concern bid for one ship only, each will receive a contract.

Fort Wayne's First Class Enrolled at Washington Vocational School to Learn the Art of Printing in Real Office

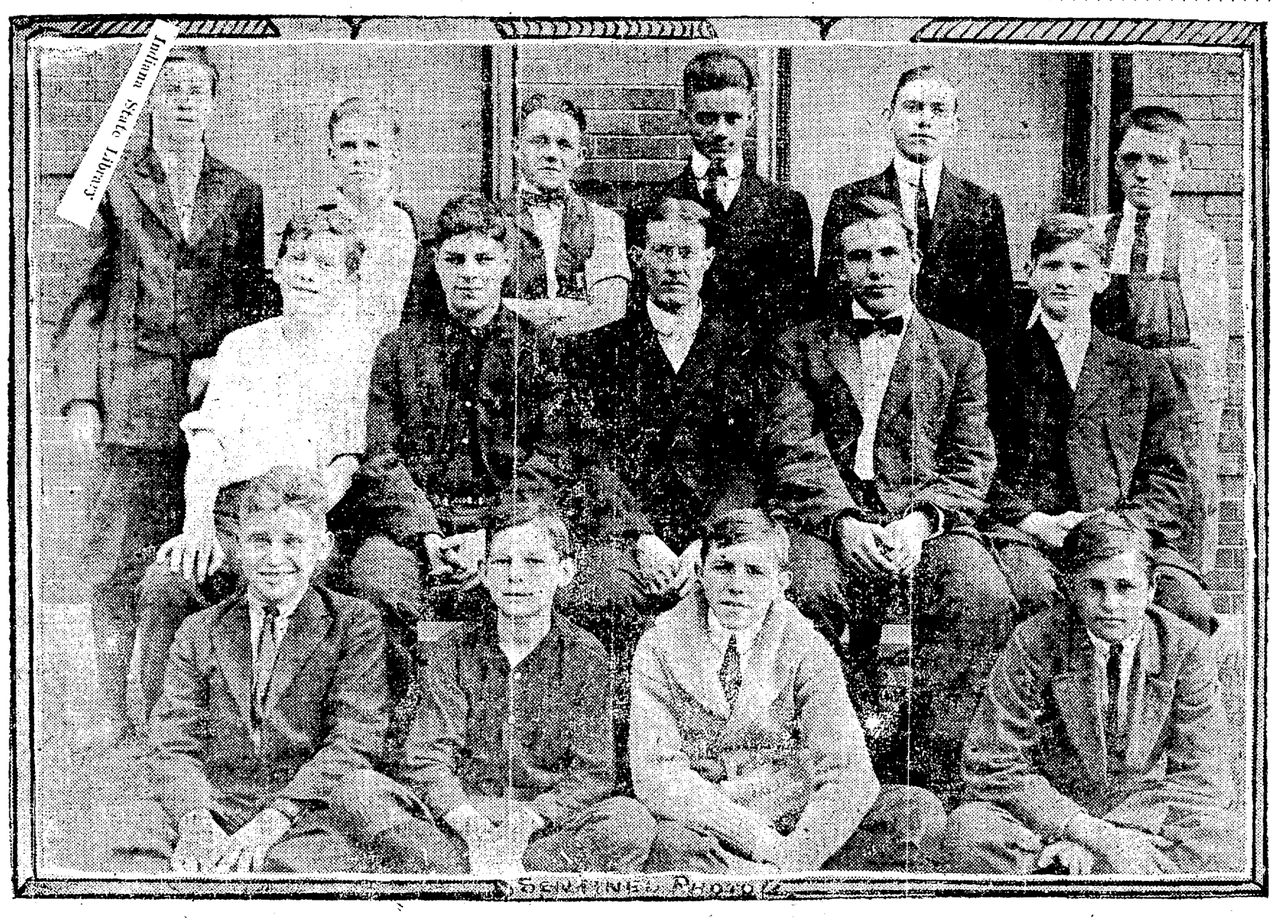

Bottom row—left to right—Herbert Thiele, Bruno Bauer, Charles Schwartz, Claude Lallow.

Middle row—left to right—Charles Gray, Francis Ladig, Persa R. Bell, instructor, Donald Henry, Edward Bush.

Top row—left to right—Ralph Hershberger, Robert Welsh, Louis Lachot, Robert Burns, Lloyd Price, Ross Armack.

In the olden days boys had to be "devils" before they could become printers. Now they learn the art in vocational schools and this shows Prof. Persa R. Bell and the first class enrolled in Fort Wayne. It was the duty of the "printer's devil" of the old days to open the office of mornings, build fires, sweep out, wash the rollers and learn to smoke through the medium of the foreman's pipe.

The equipment in the Washington vocational school is being arranged and soon will be in active operation. It is expected that about twenty to twenty-five boys will start at the trade and that a little later on much of the school printing will be turned out of the office. The first "job" has been secured and it consists of getting out some programs for the parent-teacher club of the school. The length or the course has not been determined but it probably will be three years.

FRENCH FORT HAS FALLEN

Germans Capture Camp des Romains After Some Hard Fighting.

TAKE MORE THAN 5,000 PRISONERS

Remainder Perish in Toppling Ruins of Fort's Casements.

Berlin, Oct. 6.—(By Wireless to Sayville)—An order of the day written by Gen. von Hoehen, published officially today, says that Fort Camp des Romains, on the river Meuse, near St. Mihiel, after a number of hard fights, has been taken by the Germans.

Five French officers and more than 5,000 men were made prisoners. The remainder of the French force perished in the ruins of the casemates.

It is officially stated that the Russians were completely defeated near Suwalki and Augustowo, on the east Prussian frontier October 1 and 2. The Germans made 3,000 prisoners and captured 18 cannon and many machine guns.

The situation, it is announced, is most hopeful everywhere for the Germans and Austrians.

AUSTRIANS MAKE CLAIMS.

Say Situation in Russian Poland and Galicia is Favorable.

London, Oct. 6.—(3:40 p. m.)—An official statement issued today at Vienna says the situation in Russian Poland and Galicia is favorable, according to a Reuter dispatch from the Austrian capital by way of Amsterdam.

"The combined German and Austrian armies," it is officially announced, "have forced the enemy from Opatow and Klimontow towards the Vistula river.

"In the Carpathian mountains the Russians have been completely beaten at Uzsok Pass."

CARRANZA'S LONG LIST OF REFORMS

Holds Out Many Promises to War-Racked People of Mexico.

Mexico City, Oct. 6.—Gen. Venuiastino Carranza proposed the following reforms for Mexico in the statement which he submitted last week, when offering his resignation to a conference of constitutionalist generals and governors:

"Assurance of municipal liberty, division of national lands and of lands which the government may purchase from large holders; ex-propriation of lands in the vicinity of municipalities of 500 population or more the proceeds to be used in erecting schools, markets and court houses; obliging all large business interests to pay weekly and in coin all their employes; limitation of hours of labor and of Sunday work; workmen compensation laws for injuries; just taxation of land; tariff laws intended to help the poorest classes; importation of necessities such as the native cannot cultivate and reform of banking laws to permit the establishment of state banks."

Gen. Carranza proposes giving the marriage contract a civil character at the same time taking away all undue intervention of state officials, establishment of absolute divorce laws when both parties consent, and the general betterment of the working classes.

MASKED ROBBERS CLEAN UP BANK

Oklahoma City, Oct. 6.—Two masked robbers entered the Farmers' and Merchants' National bank at Tupelo in Coal county today and held up R. M. Armstrong, president of the institution, and the cashier. After taking $2,437 in cash the bandits escaped on horses.

This is the second bank robbery within a week in this vicinity, the bank at Kizer, Okla., being robbed a few days ago of $5,200 by masked men.

BULLETIN.

London, Oct. 6.—(3:40 p. m.)—The government has prohibited the exportation of raw wool from England to any other country.

CLAYTON BILL NOW NEAR LAW

Only Favorable Action by House Needed on Anti-Trust Measure.

PROMPT ACTION EXPECTED THERE

More Stamp Taxes Voted Into War Revenue Bill in the Senate.

Washington, Oct. 6.—The conference report on the Clayton anti-trust bill today awaited the favorable action of the house to make it a law. The report was agreed to by the senate yesterday by a vote of 35 to 24 following a day of bitter debate and was sent to the house today.

Prompt action is expected in the house although Representative Henry's filibuster for cotton relief legislation at this point now blocking disposition of

(Continued on Page 11, Column 2).

AMERICAN UNDER ARREST RELEASED

London, Oct. 6.—(2 p. m.)—George S. Sheetz, a racing man who said he was in the employ of W. E. D. Stokes and who was arrested by Scotland Yard detectives on the charge of carrying letters between London and Berlin, has been released at the request of the American ambassador. He will sail for New York tomorrow. Sheets was in charge of a racing stable at Vienna and when the war began he came to London. Subsequently he made several trips to Berlin which attracted the suspicion of Scotland Yard. Sheetz, on being arrested had in his possession letters addressed to persons living in Germany. An agreement was reached with the British authorities to release him as the result of Sheetz's promise that he would sail immediately for the United States.

RUSTEM KEEPS THEM GUESSING

New York, Oct. 6.—The whereabouts of A. Rustem Bey, Turkish ambassador to the United States, and his plans for returning to Europe caused considerable speculation today at the office of the Turkish consul general here. Rustem Bey came to this city last Saturday from Washington with the announced intention of taking a boat for Europe but at noon today no accommodations were reserved for him on any outgoing steamer.

Rustem Bey engaged passage on the Sant Anna for Naples yesterday. The Sant Anna was due to sail this afternoon. Later in the afternoon the Turkish ambassador returned to the steamship offices and cancelled his booking. Still later in the day Rustem Bey came back for the third time and re-engaged passage. This morning he cancelled his passage again.

On his visit to the steamship offices he was accompanied by A. McAllister Smith, who said he expected to accompany the Turkish ambassador on the trip.

PLEAS OF NOT GUILTY.

Wisconsin University Students Will Fight Rioting Cases.

Madison, Wis., Oct. 6.—Pleas of not guilty were entered in court today by four University of Wisconsin students and four town boys charged with rioting in last night's disturbance on Capital square, when 2,000 students made an attack on the police station where three of their fellows were incarcerated. Others arrested will have a hearing tomorrow.

Mayor Kayser says if the police department is unable to check such riots other forces more powerful, meaning the militia, can be invoked to protect the peace and quiet of the city.

BROKEN LEG BARS HIM FROM WORLD'S SERIES.

New York, Oct. 6.—James C. Smith, third baseman of the Boston National league club, broke his leg above the ankle in sliding to second base in the ninth inning of the first game of the doubleheader here today. He will be unable to play in the world's series. Deal, Whitted or Dugey will probably play in Smith's place during the series.

LAST-MINUTE NEWS

UNDER HEAVY ARTILLERY FIRE

Petrograd, Oct. 6.—The following statement was given out today at Russian headquarters:

"The Russian offensive campaign continues. The fortified positions of the enemy on the frontier are under a heavy artillery fire. The enemy has received reinforcements from the garrison at Koenigsberg. There has been particularly desperate fighting in the vicinity of Bakalerzewo."

GERMANS REPULSE RUSSIANS.

London, Oct. 6.—(3:37 p. m.)—According to a message from Buda Pest, says the Reuter correspondent at Amsterdam, the battles with the Russians who entered Hungary have not yet been definitely concluded, but the Russians have been repulsed at a point to the northwest of Muramoroszige and at Tarozkocz. German troops participated in the fighting.

ATTACK ON ANTWERP SLACKENS.

Bordeaux, Oct. 6.—News described as "most encouraging" has been received here today from Antwerp. It is said that the German attacks on this place seem to be slackening somewhat in intensity.

It has been announced here by a credible authority that Winston Spencer Churchill, first lord of the British admiralty is now at Antwerp consulting with the Belgian general staff.

SECOND AMERICAN SOLDIER IS SHOT

Naco, Ariz., Oct. 6.—Private Leroy Bradford, of troop G, 10th United States cavalry border patrol, was struck in the breast today by a bullet fired from the trenches occupied by troops of Gen. Hill, defending the town of Naco, Sonora, from the attacks of Governor Maytorena. Bradford was in a trench dug for the protection of the American troops on the border line. His wound is said to be serious.

Bradford is the second United States soldier to be struck by Mexican bullets since Maytorena began his attack four days ago in the Mexican town. Private Wilson, of the same troop, was hit Sunday. A boy was hit in the hand by a stray bullet yesterday. Two cavalry horses also have been shot. This loss on the noncombatant side is almost as great as that suffered by the contending Mexican forces.

SUPPLY STORE IS BURNED.

Union Miners in Ohio Sustain Second Loss During Strike.

St. Clairsville, Ohio, Oct. 6.—The union miners' supply store at Provident, near here, was destroyed by fire early today with a loss of $9,000, the second time since the coal strike began seven months ago. The second story of the building was used as a school for foreign children. Officers are investigating the county, that the fire was of incendiary origin.

EYES NOW TURN TO RUSSIAN FRONTIER

London, Oct. 6.—10:10 a. m.—So far as London is concerned for the past twelve hours, news has been contraband of war. When the embargo is lifted the public expects tidings of great moment and there is a distinct tendency to optimism regarding the nature of the revelations. The French ministry of war, in explaining the necessity for the official communications being laconic, states that it is useless to be more explicit since battles are not finished. The authorities know that the conflict will be tedious and prolonged before a decisive result is obtained.

Even the small relief afforded by the news of great activity in the east, sent out yesterday ceased today and the iron enclosure of the censorship has extended to the region where, throughout the war, news of the military operations have been more accessible than in any other theater of the warfare.

Victory for one side or other along the Russian frontier is of supreme importance, and the tremendous battle impending there may mark the climax of the war.

The military experts are beginning to appreciate the fact that the attacks now being made on either flank of the western army are not entirely turning movements which depend for their effectiveness on speed and surprise. Little evidence of either has been shown on the allies' left. If, however, the Russians win a great victory in the east, it will compel the Germans to divert some of their western armies in that direction and the flank movements will become crushing attacks which will crumple up the depleted German lines.

On the other hand if the Russians are the victims of a severe reverse, some of the veteran German corps will be released for service in the west and the Germans may pierce the numerically inferior allied line. Whichever side can extend its line farthest without weakening its front ought, according to the experts, to win the battle of the Aisne. Hence the crucial importance of the battle on the Russian frontier.

The battle line along the Russian border is not continuous but the intervals separating the various armies are comparatively small gaps and the whole territory along the frontier from Tilsit, on the northeast border of Prussia, to Dukla pass, in the Cappathis, bristles with arms.

No battle front extends beyond Dukla pass but small mobile Russian forces are covering the plain of Hungary. The longest continuous German line extends from Dukla pass to a point almost on the Vistula river, a short distance from Warsaw. This is composed of the armies which swept over Galicia and is now the instrument of the projected invasion of Silesia.

NO ABATEMENT IN FURY OF STRUGGLE

Paris, Oct. 6.—7:01 a. m.)—Despite the official announcement yesterday that the allies had yielded somewhat, confidence today in the ultimate success of the French and English in the great action on the left wing of the battle front in Northern France has by no means diminished. Meanwhile without repose and with no sign of a truce the tremendous battle of millions of men is going on, each side trying by every possible means in their power to gain the advantage.

North of the Oise has appeared for the first time in a war office statement. Till now all the combats fought on the right bank of the Oise river have been mentioned either in the region of Roye or between the Somme and the Oise. There is much speculation on the phase of the fighting in that vicinity which can have a greatly varied importance.

The military critics, among them Lieut. Colonel Rousset, of the Petit Parisian, refuses to attach any importance to the set-back or to the yielding of territory, declaring them to be the inevitable retreats that can be offset by a progressive movement. He cites the fact that Napoleon Bonaparte at Marengo had to retreat three times in the face of the Austrians which did not prevent him from finding there one of his most brilliant victories—as well as one of the most profitable.

The familiarity of the French with the territory is frequently of considerable advantage to them. The marshes of Saint Gond, near the Petit Marne river, are perfectly solid in the dry season and the Germans here had made all preparations for an important surprise attack. The night before this was to occur a heavy rain which made the swamp a lake and turned the position to the disadvantage of the Germans. The French merely stuck to their positions and while the enemy was in distress in the soggy ground annihilated large numbers with their artillery fire. The digging of false trenches and all kinds of efforts which will redound to advantage are being resorted to by one side or other.

The lists of dead printed in the news papers are growing. They sometimes furnish the only news of the soldiers since their departure to the front.

A force of ninety architects and engineers and 3,000 workers is ready to repair the damage in the war zone.

FIVE LINERS TO LEAVE.

Will Carry 2,690 Passengers Away from New York.

New York, Oct. 6.—Five trans-Atlantic liners carrying 2,690 passengers, were due to leave New York today. Three of the ships, the Sant Anna, the Napoli, and the Tomaso Di Savoia, were to sail for Naples. They had 239 passengers. The steamer Nordham was to go to Rotterdam and the Kristiania-Fjord to Bergen.

IN SECTIONAL MEETINGS.

Prison Reformers Study Wide Variety of Phases of Question.

St. Paul, Minn., Oct. 6.—Sectional meetings occupied the attention today of those attending the American Prison association's annual convention here, the topics discussed ranging from defective juvenile delinquents to "hardened" criminals.

PRESIDENT ASKS AID OF MEMBERS

New Officer Names Committees for Retail Merchants for Year.

In his opening address at the regular meeting of the Retail Merchants' association Monday night at the Commercial club, President Charles A. Niebergall asked the aid of every member of the organization during his term in office and stated that with co-operation he felt sure the year would be marked by some material advancement.

He advocated greater interest in the business and municipal undertakings of Fort Wayne and at the close announced the following committee appointments:

Executive Board—C. A. Niebergall, M. Dukes, D. N. Foster, George M. Haffner, G. H. Heine, C. M. Mills, W. R. Seavey, L. J. Libbing, Wm. Hahn, E. J. Golden.

Press and Printing—C. M. Mills, C. F. Bicknell, A. J. Moynihan, John M. Jackson, John Wilding.

Legislation—Frank J. Rahe, Jesse Brosius, L. J. Libbing, George J. Parrott, Wm. Doehrman.

Membership—L. J. Libbing, E. C. Schell, L. E. Heiny, E. J. Golden, Geo. M. Haffner.

Assemblage—Louis Heilbroner, I. Seelberg, H. P. Fletcher, W. F. Graeter, I. M. Hallenstein.

Arrangements—G. H. Heine, E. J. Golden, Jas. Shields, Frank Edmunds, Gustav Schubert.

City Interests—G. A. Dehm, Harry Achenbach, Sam Wolf, Peter Pickard, Theo. Frank.

Entertainment—F. J. Rahe, H. L. Colmy, C. E. Moellering, Robert Koerber.

In the future members of the association will not recognize program advertising offered by out-of-town solicitors. This decision was reached after a long discussion of the topic.

F. Stockdale, an efficiency expert, will lecture at a public meeting of the association on November 2 on "Keeping Up With the Rising Costs."

SHOOTS WOMAN; KILLS HIMSELF

Steubenville, Ohio, Oct. 6.—Emanuel Matenzk, a Pittsburg druggist, early today killed himself in a hotel here after shooting his companion, Mrs. Charles Proskowitz, who is alleged to have come with him form that city. She was taken to a hospital in a critical condition.

The crime was discovered when Mrs. Proskowitz's sister, hearing she was at the hotel with Matenzk, tried to gain entrance to the room.

NO HARMONY IN WAR ARGUMENT.

Damrosch Warns His 85 Musicians of Thirteen Nations.

New York, Oct. 6.—At the first rehearsal of the orchestra and the Symphony of New York yesterday, Walter Damrosch, the conductor, admonished his eighty-five musicians, representing thirteen nations, that war arguments are not productive of harmony. The musicians were told to remember that patriotism and bravery, culture and civilization are not confined to the countries of their birth; to be thankful that they are in a peaceful country and to permit themselves to be moved to pity instead of anger.

Copyright Hart Schaffner & Marx

Tailored Garb for Women made by Hart, Schaffner & Marx

Hart, Schaffner & Marx, the greatest makers of men's fine clothes in the world, are now making women's tailored suits, and we are selling them.

This is how we do it—we sell you the jacket, single or double breasted, or Norfolk style, already made, together with two and a half yards of cloth of the same pattern from which you have the skirt made up. Prices range from

$22 to $35

Mothers Should See Our Children's Department

Our juvenile department carries almost as much stock as some entire clothing stores. Here mothers can equip their boys with clothes complete.

Not for Profit

It is not our intention to make money off our children's section. Rather we view it in the same light as a Sunday school is to a church—so the youngsters can get the habit of coming here for their clothes and trade at our store when they grow up. Mothers and fathers can profit by the savings we offer.

A $1.50 Skoot, 39c

Customers in our Children's section can have an attractive play machine, a $1.50 Skoot, for only 39 cents.

Patterson-Fletcher Co.

The Store That Does Things

URGING CONGRESS TO ACT PROMPTY

In Purchase of Monticello as Virginia Home of Presidents.

Washington, Oct. 6.—In official circles today the hope was expressed that congress would act promptly on the letter of Representative Jefferson M. Levy, of New York, owner of the Monticello home of Thomas Jefferson, to Secretary Bryan in which he said he would consider an offer of $500,000 from the United States government for the state. Mr. Bryan it was said, would refer the communication to congress at once. Mr. Levy in his letter stated he always had abhorred the idea of Monticello becoming a "mere museum.'

"I have maintained it,' he wrote, as a home—the home of Thomas Jefferson—and if I am to part with it I should like that thought to be retained. Make it the home—the Virginia home—of the presidents of the United States and maintain it for their occasional occupation and I would be content."

Mr. Levy also said he had added to the 218 acres he had purchased until the original acreage of more than 700 had been restored. He added he had spent one million dollars on the estate.

The movement for the acquisition by the government of Monticello began several years ago.

YEGGMAN SENT TO PRISON.

Term for Man Who Attempted Postoffice Robbery at Plymouth.

Indianapolis, Oct. 6.—William A. Gallagher, alias James Gallagher, alias William Taylor, the yeggman who attempted to rob the safe in the postoffice at Plymouth, Ind., more than a year ago and who made a daring dash for liberty while held at the Marion county jail awaiting trial and later was apprehended in Chicago, entered a plea of guilty before Judge Anderson in the United States district court yesterday and was sentenced to two years and six months in the United States penitentiary at Leavenworth, Kan.

MEIGSETT

Eyeglasses are Perfection possible only when perfect methods are used.

After examining your eyes we make every detail of the glasses and frames to order for you, insuring **neat appearance, security** for the lenses and **safety** for your eyes.

We've spent nearly a score of years at our profession and guarantee our work.

Glasses, including examination, $1.50 up.

MEIGS EYESIGHT SPECIALIST

LYRIC THEATRE BLDG. 1018 Calhoun.

GERMAN CAVALRY IN STRONG FORCE

Paris, Oct. 6.—(2:04 p. m.)—The following official communication was given out in Paris this morning:

"On our left wing the front is extending more and more widely. Very important masses of German cavalry have been reported in the environs of Lille, coming from forces of the enemy which are making a movement in the region to the north of the line between Tourcerng (in the department of Nord, seven miles northeast of Lille) and Armentieres (nine miles northwest of Lille in the vicinity of Arras.) On the right bank of the river Somme, the situation shows little change. Between the Somme and the Oise there have been alternate advances and withdrawals. Near Lassigny the enemy undertook an important attack which, however, failed.

On the right bank of the Aisne, to the north of Soissons, we have with the co-operation of the British army, made a slight advance. We have also made some progress in the vicinity of Berry-au-Bac.

In Belgium, the Belgian forces defending Antwerp, have occupied strongly the line between the river Rupel and the river Nethe: against this line the attacks of the Germans have failed.

MORE TRAVELERS ARE BACK.

Fort Wayne Citizens Return From Germany After Uneventful Stay in Europe.

Christian Ernsting, 1522 Gay street, who was formerly employed at the Western Gas Construction company's plant, is back from a visit with a brother in Germany and says that he suffered no inconvenience during his stay, which extended after the declaration and beginning of war. He has a nephew in the aviation corps and says that a farm hand, working for his brother, volunteered, but was refused and told to return to the soil so that the non-producers might do the fighting.

Mrs. D. F. Sieling is also back and she states that she suffered no inconvenience other than that she remained longer than she expected on account of interrupted train service, due to mobilization and moving of the soldiers.

Carl Alff, a business man of Saarbrueckne, Germany, is in Fort Wayne and will remain for the present in the United States. He was in this country when war broke out and says he has had no opportunity to return.

WILL RETIRE TEMPORARILY.

English Financier Quits Firm, Conforming to King's Orders.

New York, Oct. 6.—The banking firm of Speyer & Co., which was originally founded in Frankfort, Germany, and still maintains German connections, notified the stock exchange today that in view of the proclamation of King George forbidding British subjects to give aid to Germany, financial or otherwise, Sir Edgar Speyer, British London partner, had temporarily severed his connection with the firm. Sir Edgar is a British subject.

PRAISE U. S. FOR PEACE PRAYERS

Paris, Oct. 6.—6:05 a. m.—All the newspapers print a news dispatch announcing that prayers for peace were given throughout America on Sunday last. Commenting on the incident the Gaulois regrets that the example has not been followed by France and declaring that President Wilson is not afraid to have the American republic kneel before the Most High.

"It lifts the hope," says Gaulois, "that our republic will one day follow the example of the United States, which we so often imitate, and not fear to show itself as religious, faithful and confident in God as the most ancient monarchies of Europe."

Liber Parole says that President Wilson's example could well be imitated by France.

MORTALITY RATE LOW.

New ork Shows Big Decrease in Death Rate for Week.

New York, Oct. 6.—The mortality rate during last week of 10.58 a 1,000 was the lowest on record in the history of New York City, It was announced today. This was 1.54 points lower than in the corresponding week of 1913, being equivalent to a decrease of 165 deaths.

BUYING SADDLE TREES.

British Government Places Order for 165,000 in Missouri.

Jefferson City, Mo., Oct. 6.—A local company closed contracts today with the British government for 165,000 saddle trees. It is said this is the largest contract of the kind ever made in the United States.

No Charge for Examination.

ROGERS EYESIGHT SPECIALIST

Anthony Hotel Bldg.

MONEY AT LEGAL RATE

on household goods, pianos, vehicles and stock or on your own note if steadily employed. PRIVATE—CONFIDENTIAL. Loans made in all towns on steam or interurban roads.

Indiana Loan Co.

215-216 SHOAFF BUILDING, Second Floor.

SENTENCED TO DEATH.

BELGIAN CIVILIANS, CONVICTED BY GERMAN COURT-MARTIAL OF "SNIPING" AT THE GERMAN INVADERS OF THEIR COUNTRY, BEING LED BY THE GUARD TO THE PLACE OF EXECUTION. A FEW MINUTES AFTER THIS SNAPSHOT PHOTOGRAPH WAS TAKEN THESE MEN WERE DEAD.

MOTHER! GIVE CROSS, SICK CHILD ONLY "CALIFORNIA SYRUP OF FIGS"

If peevish, feverish, tongue coated, give "fruit laxative at once.

No matter what ails your child a laxative should be the first treatment given.

Look at the tongue, mother! If coated, it is a sure sign your "little one's" stomach, liver and bowels need a gentle, thorough cleansing at once. When cross, peevish, listless, pale, doesn't sleep, eat or act naturally; if breath is bad, stomach sour, system full of cold, throat sore, or if feverish, give a teaspoonful of "California Syrup of Figs," and in just a few hours all the clogged-up, constipated waste, sour bile and undigested food will gently move out of the bowels and you have a well, playful child again.

Sick children needn't be coaxed to take this harmless fruit laxative. Millions of mothers keep it handy because they know its action on the stomach, liver and bowels is prompt and sure. They also know a little given today saves a sick child tomorrow.

Ask your druggist for a 50 cent bottle of "California Syrup of Figs," which contains directions for babies, children of all ages and for grown-ups plainly on the bottle. Beware of counterfeits sold here. Get the genuine, made by "California Fig Syrup Company." Refuse any other kind with contempt.—Adv.

NEWS OF FORT WAYNE'S NEIGHBORS

LAGRANGE CORN SCHOOL.

Big Annual Event Will Be Formally Inaugurated Wednesday.

Lagrange, Ind., Oct. 6.—Annual corn school will be inaugurated here tomorrow and continue Thursday and Friday. Big crowds are expected.

Wednesday will be home coming day. The features will include the horse show and parade, horse shoe pitching contest, songs by an old-time choir in charge of Mrs. Greene, an old-time fiddlers' contest and addresses by Dr. J. N. Hurty, state health officer, and Judge Drake.

Thursday is Grand Army day. National Commander Gardner, National President Ira S. McBride, and State Commander Crampton will be present and deliver addresses. In the morning there will be a parade of old soldiers and in the afternoon there will be a parade of decorated vehicles for prizes. A better babies contest will be held in the circuit court room.

Friday is corn school day. The speakers will include Gene Stratton Porter, Governor Ferris, of Michigan, Frederick Landis, Hugh Th. Miller, Prof. Lockridge, of Indiana university, on "The New Constitution for the State of Indiana," and Perry A. Randall of Fort Wayne, on "The Proposed Lake Canal." The schools of the county will make a parade in the morning.

Six Bands to Play.

Six bands, including the organizations from Lagrange, Shipshewana, Brighton, Wolcottville, Topeka and Scott will provide music. Hundreds of prizes will be given away in the various departments. The horse show exhibits promise to be unusually large.

SCHOOLS TO AID RED CROSS.

Huntington, Ind., Oct. 6. Entertainments to raise funds for the American Red Cross society to expend in sending surgeons and nurses to the European battlefields will be held by nearly every high school in Huntington county, according to the decisions reached by the Huntington County High School Teachers' association in a meeting in Superintendent Funderburg's office. While the plan was not officially endorsed, Superintendent Funderburg leaving the decision to the schools as an individual, the plan met with the enthusiastic approval of all present and the superintendents and principals alike promised to aid the movement in every way possible.

HUNTINGTON LANDS FACTORIES.

Huntington, Ind., Oct. 6.—One new factory is assured to Huntington and there is an almost conclusive prospect of another. The new concern just landed is the United States Needle company, with a capital stock of $150,000, which is owned by Chicago capital and will be removed here from Minneapolis, Minn. F. J. Bippus has donated a location for the factory. The Shasta Machine company, manufacturers of sewing machine parts, is expected to come here in the spring.

AGED WOMAN DEAD IN GOSHEN.

Goshen, Ind., Oct. 6.—Mrs. Mary Allen, aged nearly 96 years and who is believed to have been the oldest person residing in Goshen, is dead here at the home of her daughter, Mrs. Agnes Osborn. Her demise was caused by old age. Born in Wurttenberg, Germany, Nov. 9, 1818, Mrs. Allen came to America when she was 10 years of age. For 58 years she had lived in Elkhart county. With her husband, Avery Allen, who died in 1893, she came to this county from New York state.

MAIL CARRIER FORCED OUT.

Bluffton, Ind., Oct. 6.—Charles Brunn, who has been employed as a mail carrier from the local postoffice for several years, was notified Saturday evening that his resignation would be acceptable. He said that he was informed that the notification anticipated the filing of charges against him which would bear the recommendation of the local postmaster that he be removed from the service and he therefore filed his resignation at once. His position was filled by Charles V. Pierce, who has been acting as a substitute.

NOBLE COUNTY COURTS.

Albion, Ind., Oct. 6.—The Noble circuit and the county commissioners' court convened here Monday. Aside from calling the docket there was little to do in the circuit court. The commissioners will have a busy session, there being many bridge and road matters to dispose of, besides the allowance of a large number of bills. The township trustees also went into session yesterday.

RACES AT PONETO.

Bluffton, Ind., Oct. 6.—Considerable interest is being taken in the races to be held Wednesday and Thursday of this week, on the Poneto track. There will be a goodly list of entries, including the string of Uniondale horses and "Spot" Archie Gordon's horse. Hallie H. is among the conspicuous Uniondale entries. It was stated today that an effort will be made to lower the Poneto track record of 2:10.

THIEVES RAID HIGH SCHOOL.

Elkhart, Ind., Oct. 6.—It has been learned that while the Elkhart-Ligonier high schools foot ball game was in progress at Elkhart Saturday afternoon, thieves who are unknown entered the dressing room in the high school building and stole clothing, jewelry and cash to the value of $100. Police have not found a clue. Eight Ligonier and seven Elkhart players have individual losses. Theodore Menges, son of Dr. G. W. Menges of Elkhart, lost his $40 watch. Rain coats and other things were taken.

AUBURN PASTOR RESIGNS.

Auburn, Ind., Oct. 6.—At a meeting of the official board of the Christian church, Rev. C. W. Mahin, the pastor, tendered his resignation to accept a work at Edwards, Miss., in the Southern Christian institute.

This is a school kept up by the Christian Woman's Board of Missions, one of the largest missionary organizations of that denomination. It is an industrial school for the negro and has been established for about 25 years.

GRABILL NEWS

Grabill, Ind., Oct. 6.—Miss Lydia Conrad was a shopper at Fort Wayne last Saturday.

Oscar Rhoades, of Fort Wayne, who is interested in the local drug store, made a business call here Saturday between trains.

Mrs. Vernon Cain is making an extended visit with relatives and friends at Spencer, Indiana.

Rev. J. M. Sumney and family visited at the home of Mr. and Mrs. Joseph Rich, south of Harlan, Sunday.

H. H. Stuckey was a business caller at Woodburn Friday and Saturday.

Miss Hattie Lipkey and Dr. and Mrs. O. K. Hilty motored to Monroe Sunday morning.

Mr. and Mrs. Jerry Klopfenstein were Sunday guests of the Hart family at Spencerville.

Miss Mary Fishburn spent a few days last week visiting friends in Ohio.

Messrs. Howard, Ralph and Ezra Klopfenstein motored to Auburn Friday evening to attend the street fair.

On Thursday evening occurred the marriage of Mr. Jesse D. Klopfenstein, editor of The Review, to Miss Bessie Hart, of Spencerville. Both parties are highly respected in this community and their many friends join in wishing them a long and happy married life. On Sunday a wedding dinner was served at the home of the bride, two miles east of Spencerville.

Albert Roth returned Saturday evening from a business trip to Fort Wayne.

Jay Snyder and family were at St. Joe Sunday spending the day with the former's father, Jasper Snyder.

Mr. and Mrs. Jerry Klopfenstein and Mr. and Mrs. Jessie Klopfenstein motored to Auburn on Friday evening.

Last Friday evening Dr. and Mrs. O. K. Hilty invited a number of friends to enjoy a "moonlight picnic" in the grove near town. After a number of outdoor games a big feed was indulged in which was prepared on a bonfire. Those present were Messrs. Leo Stuckey, C. M. English, Jesse Gerig and Misses Lillie Witmer, Hattie Lipkie and Hulda Stuckey.

Mr. and Mrs. B. S. Gerig, Mrs. Aaron Sauder and Mr. and Mrs. E. S. Gerig, of Fort Wayne, spent Sunday afternoon with Ben Neuenschwander and family.

The contractors building the stone roads are now working on State street. It is the intention to widen the track to the full extent of the street through towns and put in a concrete curbing, the business firms paying an extra assessment for the improvement.

Jay Snyder and family, Mr. and Mrs. Harry Grabill and Mr. and Mrs. Roy Tom and family attended the street fair at Auburn last week.

ANTWERP NEWS.

Antwerp, Ohio, Oct. 6.—Fred Pocock, accompanied by Attorney A. W. Parry, of Fort Wayne, were Antwerp visitors Monday, where they spent the day transacting business.

J. Salesbury, who has been visiting at this place the guest of his brother, Henry Salsbury, and the family of Milo Schwab, went to Woodburn Monday, where he will visit friends for a short time.

Mr. and Mrs. Lewis Ireland and Miss Elsie Kilpatrick, of Payne, were over the Sabbath visitors at this place, the guests of Mr. and Mrs. Jacob Sheefel and family.

Mr. and Mrs. Geo. Jordon went to Fort Wayne Saturday evening, where they were the over Sunday guests of their daughter, Mrs. Alex Baker and family.

Mrs. E. Poorman, of Hicksville, was an Antwerp visitor a short time Saturday, while on her way to Peru, Ind., for a couple of weeks' visit, as the guest of her daughter, Mrs. A. T. Sargent and family.

Miss Hazel Gustin, who is teaching school near Sheldon, Ind., spent Saturday and Sunday at her home near this place, the guest of her mother Mrs. Milo Gustin and family, returning to that place Sunday evening.

Mrs. Estella Mathews was a passenger to Fort Wayne Sunday evening, where she visited her daughter, Esther, who is a patient at St. Joseph hospital, and so far recovered as to be able to return home Monday.

Mr. and Mrs. William Hishong were Fort Wayne passengers Saturday evening, where they remained over the Sabbath, the guests of Mr. and Mrs. Alex Baker and family.

Mrs. William Rother, of Garrett, Ind., was a visitor at this place a few days the past week, the guest of Mr. and Mrs. Clark Wilson and family, returning to her home Saturday.

Mrs. Rachael Banks, who has been at Peru, Ind., the past three weeks, has been called to Kalamazoo, Mich., by a telegram announcing the serious illness of her cousin, Mrs. Anna Neat, at the hospital at that place, and to which place she went Sunday evening.

Miss Helen Gordon was a visitor at Fort Wayne Saturday, where she spent the day with friends.

Mr. and Mrs. Lavon Boon, of Hicksville, were over Sunday visitors at this place, the guests of her parents, Mr. and Mrs. Frank Carr.

Mr. and Mrs. Ollie Starwalt and sons, Max and Henry Lee, of Hicksville, visited at this place over the Sabbath, the guests of his sister, Mrs. John Swisher, jr., and family.

Ray Waters and family are now nicely located in their new home, the John Anspaugh property, in the south part of town, which he lately purchased.

Rev. Thomas A. Lincoln, who has been visiting at this place the past ten days, left Monday evening for DesMoines, Iowa, where he will be engaged in newspaper work for a couple of months, before returning to his home at Long Beach, Cal.

John Slough, of Deleware Bend, Ohio, was an Antwerp visitor Monday and Tuesday, the guest of his sister, Mrs. Antony King.

In Thousands of Homes

early and certain relief is found for the ailments to which all are subject—ailments due to defective or irregular action of the stomach, liver, kidneys or bowels—in the most famous family remedy, the world has ever known.

BEECHAM'S PILLS

are justly famous because they have proved to be so reliable as correctives or preventives of the sufferings, dull feelings and danger due to indigestion or biliousness. If you will try them to cleanse your system, purify your blood, tone your stomach, stimulate your liver and regulate your bowels, you will know why so many rely on Beecham's Pills to

Insure Health and Happiness

Largest Sale of Any Medicine in the World. Sold everywhere. In boxes, 10c., 25c.

Manson, Fowler and Record Bicycles

$22.50, $27.00, $31.50, up to $40.00

Choice of Tires. G. & J. Clincher (value $10.) Punct. Proof non-skid cushion tread (value $10), free on any of our bicycles.

Fancy Tread Bicycle Tires not found in any other store.

Won't Slip Bailey Tread, Red Rubber	$3.75
Peerless Basket Weave, Cactus Raised Tread	3.50
Tashmo, Six-Ply Thorn-Proof, each	2.50
Single Tube Roadsters, not guaranteed, each	1.50

Last year's *Bailey* and *Thorn Proof* tires, each $2.50. Inner tubes, 75c, $1, $1.25. G. & J., $1.50. Bring baby cab wheels for new tires. Come to the Big Store for BICYCLE TIRES and REPAIRS.

BROSIUS & BROSIUS, 126 East Columbia St.

Good second hand Bicycles, $5 to $15. Store open evenings. April 1 to July 1.

PAYS 4% ON DEPOSITS OF $1.00 AND UPWARDS

TRI-STATE LOAN AND TRUST CO.

Soap that Takes Fat Off Where You Want It Off

It will take but a few days to prove the astonishing results of the new laboratory marvel, PROF. SENZ REDUCING SOAP.

If you have fat hips and have tried almost every method under the sun to reduce the excess fat, such as internal, dangerous drugs, starvation diet, violent circus stunts, cooked and frozen yourself by hot and cold baths, you will find the simple use of this new remedy one of your greatest surprises. You will lose inches in hip and waist measurement and gradually have hips and waist down to proper, normal size.

Try it on fat ankles, and they become restored to their beautiful contour and shapeliness. Double chin disappears, excess fat on arms, limbs, or any part of the body, vanishes. It now enables you to reduce any part of the body you wish without reducing parts of the body you don't want reduced.

It has a powerful, natural, safe, easy action on unnatural, excess fatty tissue. No discomfort, no danger, no drugs.

PROF. SENZ REDUCING SOAP is sold at all drug stores at $1.00 a cake, or sent direct on receipt of price by the Hygienic Co., 350 N. Clark St., Chicago, Ill. One $1.00 cake will show quick, marked results. A 3-cake box for $2.50 should be used for desired reduction.

I have *your* cup of Coffee in a package like this

Golden Sun Coffee

Whole Bean in Cartons

Steel-cut in Cans

Five Blends

All Different—All Delicious

America's Greatest Coffee

ONE blend of coffee wouldn't suit everybody in a year of Sundays. We who sell coffee *know* there are five distinct tastes for coffee. Here are the five different blends—one for every taste—put up by the largest and oldest and best known coffee house in the world. The whole bean in packages—steel cut in cans. That says everything.

If you are in the habit of ordering your coffee ground, be sure and get *Steel Cut* Golden Sun in cans and have it *properly cut*—not ground.

Respectfully Your Grocer

HELPFUL WORDS

From a Fort Wayne Citizen.

Is you back lame and painful?

Does it ache especially after exertion?

Is there a soreness in the kidney region?

These symptoms suggest weak kidneys.

If so there is danger in delay.

Weak kidneys get fast weaker.

Give your trouble prompt attention.

Doan's Kidney Pills are for weak kidneys.

Your neighbors use and recommend them.

Read this Fort Wayne testimony.

Mrs. Owen Farnan, 208 W. Lewis street, Fort Wayne, says: "I used Doan's Kidney Pills and found them just as represented. They quickly strengthened my kidneys and relieved all the pains and aches. I recommend this remedy as a tonic for disordered kidneys."

Price 50c at all dealers. Don't simply ask for a kidney remedy—get Doan's Kidney Pills—the same that Mrs. Farnan had. Foster-Milburn Co., Props., Buffalo, N. Y.

CONVOY NEWS.

Convoy, Ohio, Oct. 6.—Will Denig and Merle High motored to Fort Wayne Sunday afternoon.

D. Clutter, night agent for the Ohio Electric, spent Sunday in Ada, Ohio, with his parents.

Mr. and Mrs. Emanuel Oeschsle, from Harrison township, were the guests of Mr. and Mrs. Joseph Kriescher and family Sunday.

Mr. and Mrs. John Muntzinger were the guests of their daughter, Mrs. Ed. Gerding, in Fort Wayne.

Mr. and Mrs. Ray Stuckey attended the dedication of the new Lutheran church in Van Wert Sunday evening.

Arthur Reed, Arthur Hert and Burt Davis were Van Wert visitors Sunday evening.

Mr. and Mrs. T. J. Wilt are visiting at the home of Mr. and Mrs. Rodney High and son in Toledo.

Mr. and Mrs. J. E. Snyder and Mr. and Mrs. J. E. Britenburg visited at the homes of relatives near Wren Sunday day afternoon.

Arthur Denig was in Ohio City Sunafternoon.

Ray Harrington, of New Haven, was the Sunday guest of his sister, Mrs. J. C. Mosier.

Ada Terrel is at the home of her parents, Mr. and Mrs. C. Terrel. She has been employed at Rockford for some time.

Dr. E. V. Hover and wife were the Sunday guests of Mr. and Mrs. Ed Gehres, at Wren.

Hilda and Margaret Friedly were the week end guests of their relatives, Mr. and Mrs. John Klein and family, near Van Wert.

Goldie Lewis, from Van Wert, was the guest of friends here Sunday.

Ott Sheets went to Lima Monday morning on business.

Mr. and Mrs. Lorenz Friedly and Mr. and Mrs. Charles Friedly were the Sunday guests of Mr. and Mrs. John Klein and family, east of Van Wert.

Mrs. Mary Haggerty, from near Van Wert, is the guest of her sister, Mrs. Will Freck, west of Convoy, for a few days.

Lila Morgan, from Dixon, was the Saturday and Sunday guest of Mrs. Wm. Kever and family, west of Convoy.

Dr. Brittson, from Wren, was the Sunday guest of Mr. and Mrs. Chas. Smith and family.

Dorothy Hart was the guest of Mr. and Mrs. N. H. Whittern, near Monroeville, Sunday afternoon.

ANDREWS NEWS.

Andrews, Ind., Oct. 6.—Lewis Yentes spent Saturday and Sunday with friends at Wabash.

Mrs. N. A. Robers of Terre Haute, and Charles Lee of Loutsville, came here this week to arrange for their mother and sister to go to Terre Haute for the winter.

Mr. and Mrs. A. E. Mattern spent Sunday at the home of Mr. and Mrs. Carl Fleck.

Christian Gemmer of Marion, who visited relatives in this vicinity last week, left for his home Monday.

Mr. and Mrs. Martin Weck and family of Wabash, spent Sunday at the home of Mr. and Mrs. Peter E. Fleck.

Messrs. and Mesdames George Fleck, Daniel Goebel, Philip Goebel, Peter Schmalszried and Wm. Hegel spent Sunday at the Joseph Sell home at Peru.

Frank Duncan was here from Eaton Thursday.

Arthur Fults assisted James Chamness in the drug store during the absence of Mr. Cogswell on a fishing trip in Michigan.

Vaughn Snowden will leave for Chicago Sunday to resume his study of dentistry in Northwestern university.

Mr. and Mrs. Wm. Alber and family, Frank Hipskind and children of Wabash, Mr. and Mrs. E. M. Stevens, of Gary, were Sunday guests at the L. B. Notter home.

Mrs. C. S. Weeks, of Lima, O., spent several days here last week visiting her children, S. D. Weeks, in town, and Mesdames Pollin Fulhart and Orren Shellenbarger, in the country.

William Kaufman left Sunday for Decatur, Ill., to take up a course in mechanical engineering.

Mr. and Mrs. J. E. Bixby were called to Poinier, Mich., on account of the seriousnes illness of Mrs. Bixby's mother.

Rev. and Mrs. G. E. Hughes have returned from a three weeks' vacation spent in visiting friends in Ohio.

Mrs. Jack Wilhelm of Huntington, visited her parents, Dr. and Mrs. O. B. Williams, Thursday.

Mr. and Mrs. Homer Ross are entertaining a daughter in their home since Sunday.

Misses Irene and Clara Liggett spent Sunday with friends at Peru.

Mrs. Mary Lamme of Bellbrook, O., is visiting her sister, Mrs. Eli Wise.

Mr. and Mrs. C. E. Endicott have been enjoying a visit from his parents, since Saturday.

Mr. and Mrs. Joseph Stalling will leave Monday for California to be gone until spring.

Herbert Kaufman expects to leave in about a week for Florida where he will remain for some time.

Check Kidney Trouble at Once.

There is such ready action in Foley Kidney Pills, you feel their healing from the very first dose. Backache, weak, sore kidneys, painful bladder and irregular action disappear with their use. O. Palmer, Green Bay, Wis., says: "My wife is rapidly recovering her health and strength, due solely to Foley Kidney Pills." And W. T. Hutchens, Nicholson, Ga., says, "Just a few doses made me feel better, and now my pains and rheumatism are all gone and I sleep all night long." Dreier Drug Co.—Adv.

PICKPOCKETS PAY TRIBUTE.

Cost to Craft in Chicago is $40,000 a Year, Says Police Captain.

Chicago, Oct. 6.—Pickpockets pay annual tribute of $40,000 here to lawyers and bondsmen, according to testimony given before the city council crime commission.

John Halpin, captain of Chicago detectives, testified that his men arrest an average of 2,000 known pickpockets each year, most of whom, he said, were discharged when brought into court. Patrick McWeeny, a police lieutenant, testified each pickpocket had to pay about $200 to get his release on bond.

WALL PAPER

Now is the time to buy Wall Paper instead of waiting until Spring. BUY NOW and receive a discount of 25%. Also call and visit out art department and see our beautiful line of pictures—all prices.

KEIL & KEIL,
5-6t 926 Calhoun St.

Lady Wayne council of the Royal league will give a public pedro party in Buffaloes hall Wednesday afternoon.

At Foster's you buy the Bissell Carpet Sweeper.

WISTFUL EYES DO THE TRICK

Chicago Juries Simply Can Not Resist Pleading Orbs of Women.

Chicago, Oct. 6.—A woman's wistful, tear-wet eyes can stare the goddess of justice out of countenance in Chicago.

That's why Nellie Higgs, who shot to death her paramour, W. W. Willis, last April, is today a free woman, exonerated from the charge of murder by twelve men, "good and just," and freed from all blame for the death of Willis.

Nellie Higgs could find plenty of company of her own kind in Chicago today if she looked for them. She could find no less than sixteen women who have been charged with murder of husbands or lovers, who have been "headliners" in sensational murder trials, who have played the role of "wronged woman" who knew the trick of the wistful eye and the "stricken deer" attitude in the witness box, played them all for all they were worth and won freedom from a jury sworn to administer justice without consideration of women's tears or women's wistful eyes.

"You can't hang a woman in Cook county; you can't even keep a woman murderer in jail," says Stephen A. Malato, who prosecuted Nellie Higgs for the state. "A woman can kill at her pleasure in this city," grimly asserted the state's attorney, "and if she casts wistful eyes at the jury that tries her, if she can bring sobs enough into the story of her 'wrongs,' she can walk out of the court room, free to go her way, a shining example to all other weak women of vicious tendencies, a living reminder to them of how easy it is to get rid of an undesirable husband or lover."

Beginning with Dora McDonald, wife of the notorious gambler, "Mike" McDonald, who was acquitted ten years ago of the murder of her lover, Walter Guerin, Chicago juries have acquitted seventeen women charged with the murder of men. Of these twelve admitted the charge of killing, but pleaded extenuating circumstances. Five denied the murder charge. They were all acquitted after sensational trials, in which tears, pitiful tales of abuse and of wrongs that were never righted by the men they killed, played a bigger part than the state's plea for justice.

An hour after Nellie Higgs whirled away from the county jail in an automobile, free of the charge of murder, Mrs. Edward Blake was arrested. She is held until the police investigate the death of her husband. It is believed that she poisoned him so that she might collect his insurance and marry another man.

The Modern Americans' drill team will give a social and pedro party in Dehm's hall Wednesday evening. The public is invited.

ECZEMA OVER HANDS, NECK AND ARMS

Could Not Sleep for Itching and Burning, Pimples Red and Watery, Skin and Scalp Dry and Scaly; Cuticura Soap and Ointment Healed.

1821 Douglas St., Omaha, Neb.—"My trouble began from a bad form of eczema all over my hands, neck and arms. I could get no sleep for the itching and burning. The small pimples looked red and watery and my skin and scalp became dry and itching. The pimples irritated me so that I would scratch until they bled. I could not put my hands in water and if I once tried it they burned so that I could not stand it. I had to have my hands tied up and gloves on all the time for nearly two months. Sometimes I would scratch the skin off it irritated so and I could do no work at all.

"I tried all kinds of remedies but nothing did any good. My trouble had lasted for three years, then I saw in the newspaper about Cuticura Soap and Ointment and got some. I washed my hands in warm water and Cuticura Soap, then put the Cuticura Ointment on and I was completely healed in five or six weeks. They have not troubled me since." (Signed) Joe Uhl, Jan. 31, 1914.

Samples Free by Mail

Cuticura Soap and Ointment do so much for poor complexions, red, rough hands, and dry, thin and falling hair, and cost so little, that it is almost criminal not to use them. Although Cuticura Soap (25c.) and Cuticura Ointment (50c.) are sold by druggists everywhere, a sample of each with 32-p. Skin Book will be sent free upon request. Address: "Cuticura, Dept. T, Boston."

PILES

CURED AT HOME

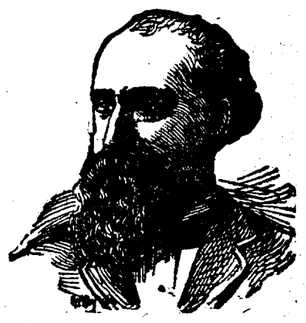

FORT WAYNE, THURSDAY, OCT. 8th,, 1914.

RANDALL HOTEL

All persons, male or female, suffering from loss of Expelling Forces, Prolapsing, Fissures, Fistulas, Catarrh, Inflammation, Ulceration, Constipation, Bleeding, Blind or Itching Piles, are kindly requested to call and see me.

NO EXAMINATION NO OPERATION

by the use of my

POSITIVE PAINLESS PILE CURE

All the above named rectal diseases can be cured as easily as if it were on the outside. Come and see me and learn something worth knowing. It may save you hundreds of dollars and years of suffering.

If you can't call write for free trial.

Most Kindly Yours,

S. U. TARNEY

AUBURN, INDIANA.

We all live and learn and the longer we live the more we learn. Twenty years ago coal was poorly prepared. Now we have the Spiralized Red Hornet which takes out all the slate and dirt and makes it as clean as Hard Coal; burns very nicely, and keeps fire all night.

Preparation is what makes good coal. The Spiralizing is a new process and makes this coal perfectly clean. This coal comes in Egg, No. 4 and Chestnut. We invite the public to give this coal a trial.

Independent Coal Co.

PHONE 3863

1012 Wells St. C. E. Swank

THE SENTINEL'S DAILY SCRIPTURE READING.

11 Chronicles 6:12-20.

12 And he stood before the altar of the Lord in the presence of all the congregation of Israel, and spread forth his hands:

13 For Solomon had made a brasen scaffold, of five cubits long, and five cubits broad, and three cubits high, and set it in the midst of the court: and upon it he stood, and kneeled down upon his knees before all the congregation of Israel, and spread forth his hands toward heaven,

14 And said, O Lord God of Israel, there is no God like thee in the heaven, nor in the earth; which keepest covenant, and shewest mercy unto thy servants, that walk before thee with all their hearts:

15 Thou which hast kept with thy servant David my father that which thou hast promised him; and spakest with thy mouth, and hast fulfilled it with thine hand, as it is this day.

16 Now, therefore, O Lord God of Israel, keep with thy servant David my father that which thou hast promised him, saying, There shall not fail thee a man in my sight to sit upon the throne of Israel; yet so that thy children take heed to their way to walk in my law, as thou hast walked before me.

17 Now then, O Lord God of Israel, let thy word be verified, which thou hast spoken unto thy servant David.

18 But will God in very deed dwell with men on the earth? behold, heaven and the heaven of heavens cannot contain thee; how much less this house which I have built!

19 Have respect therefore to the prayer of thy servant, and to his supplication, O Lord my God, to hearken unto the cry and the prayer which thy servant prayeth before thee:

20 That thine eyes may be open upon this house day and night, upon the place whereof thou hast said that thou wouldest put thy name there; to hearken unto the prayer which thy servant prayeth toward this place.

The Fort Wayne Sentinel

Entered as Second-Class Mail Matter at the Postoffice at Fort Wayne, Indiana.

PUBLISHED EVERY EVENING EXCEPT SUNDAY.
BY E. A. K. HACKETT.

Daily, Per Week, 10c. Weekly, Per Year, $1.00.
(Daily by Mail, $5.20 Per Year.)

VOL. LXXXII ..... No. 20

12

TUESDAY, OCT. 6, 1914.

Vocational Training.

Vocational training in the Fort Wayne city schools has just been augmented by the addition of a department of printing, and as a start some twenty boys are being given instruction in the elemental phases of the printer's craft under the direction of a union journeyman printer. That the classes will increase rapidly we have no doubt, and while it is not to be expected that the vocational school will turn out finished workmen, the instruction is going to be of tremendous value to the boys, whether they shall elect to follow the printer's trade or not. It is certain to give them a grasp of English construction, of capitalization and of punctuation that we do not believe is to be acquired in any other manner.

The Sentinel is much gratified to see the development of the vocational training idea in the Fort Wayne schools. It is the natural outgrowth of the more circumscribed manual training development launched some years ago, and which has proven both fascinating and helpful to hundreds of Fort Wayne boys as they were nearing the close of school training. Vocational training is placing new emphasis upon the necessity for the best possible equipment with which to meet the situation the boy must face when he "strikes out" for himself. We do not believe these later days have sufficiently impressed the value and the importance of a trade to the boy who must win his own way. The tendency has been too much toward either the professions or to that sort of hit-and-miss existence that hopes to connect with a "job" of some sort or other that will provide subsistence without the necessity for training. Nothing could be more precarious than the lot of the untrained man in these days of tremendous competition. Every boy should have a definite calling in which he may specialize and develop. The skilled workman has infinite advantage over the man without a trade. There has been too pronounced a tendency on the part of the oncoming young man to yield to the lure of some avenue of employment that promises immediate financial returns without requiring the service of especial apprenticeship or preparation. When it is too late to begin anew he realizes the unstable and insecure character of his choice. Vocational training represents a new conception of the state's duty to its boys in an eduational way. It will cost money, but it is worth it, and it will be a tremendous mistake if the schoolboys—and the schoolgirls as well—of these days do not take the fullest advantage of the opportunity thus held out to them.

The National American Woman Suffrage association is preparing a magnificent eight-reel moving picture production which will be shown during the coming months in the campaign for votes for women. Really, the ladies who have been accused of knowing little of the ways of politics seem to have hit upon an effective campaign stunt that will make mere man turn green with envy because he didn't think of it first.

The treasury department has issued a statement carrying the interesting information that there is at present $3,694,748,196 of money in circulation in the United States. Doubtless the census department will now supply you with information enabling you to make the computation to discover for yourself whether you are in possession of your pro rata share of this rather sizeable fund.

Those two thousand Allen county voters who failed to register will appreciate the real extent of their civic delinquency when they are denied the privilege of casting a ballot in November, but they really haven't anybody to blame but themselves.

WORLD'S MOST TERRIBLE EXPLOSIVE AND MAN WHO INVENTED IT.

Amazing tales are going the rounds about the latest death dealing explosive, invented by M. Turpin of melinite fame. "Turpinite," as the mysterious composition has been called, is said to have been used by the French in the recent fighting with such devastating effect that "whole battalions of German infantry have been found dead in their trenches, standing bolt upright and still holding their rifles in firing attitude, as though suddenly petrified." Its manufacture is reported to be taking place at a special factory in the suburbs of Paris, the shells being "finished off in a private laboratory by M. Turpin and two assistants working behind locked doors." Also a special big gun is said to be required, worked by M. Turpin's employes. It is claimed by the inventor's friends that a single fifty-six pound shell "is able to kill and, so to speak, petrify every living thing in a space of 400 square yards." Horses and sheep, the story goes, were experimented on by exploding a charge near them; the hapless creatures dropped dead on the spot the instant the "turpinite" went off. The "petrifying agent consists of fumes which spread rapidly."

PRESS COMMENT ON WIRELESS CONTROL.

"Private Correspondence."

Boston Advertiser:—"The United States has, if it desires to assume such power, the right even to inspect the private correspondence of any person in this country if there be adequate proof that such correspondence is specifically violating the neutrality of this country."

"Make an Example."

Cleveland Plain Dealer:—"When one is found violating neutrality and proves not amenable to suggestion, nothing remains but to make an example of him. And the example should prove beneficial all around."

"Reassuring."

Syracuse Herald:—"It is reassuring indeed to know that there will be no war between the Marconi company and the United States government on the moors of eastern Nantucket."

"No Favorites."

Minneapolis Journal:—"The president has been playing no favorites in this matter of censorship, and he has no time to waste over the legal technicalities of radio messages."

"Judgment of Courts."

Pittsburgh Dispatch:—"The question whether the use of the Siasconset property in sending or receiving certain kinds of messages is a violation of neutrality seems to us especially subject to the judgment of the courts."

"Doing Its Duty."

Springfield Republican:—"The government is doing its duty in meeting its neutral obligations, and it will be interesting to observe if the courts will venture to limit the president's power to prevent a wireless company from handling messages from a belligerent cruiser at sea."

"In No Sense Judicial."

Boston Post:—"The enforcement of neutrality is in no sense a judicial function; it cannot be subjected to revision by any tribunal; it is regulated by administrative authority alone."

"If Unrestrained."

Detroit Tribune:—"The radio message goes out into the ambient air and is there for the hearing of anybody. If unrestrained by a censorship one can imagine what use of it could be made by a belligerent."

JOHN WANAMAKER HOPEFUL.

(Brooklyn Eagle.)

The Eagle cordially commends the following words of John Wanamaker to those who are thinking and talking of the present business situation:

"This condition is only temporarily. We can shorten it. It is our duty not to talk down, but to talk up. We must first get ourselves into an optimistic frame of mind for the man who is discouraged can discourage the man who is next to him."

That is a good gospel, especially of service now. The man who tries to make political capital by attributing hard times to the other party is not showing patriotism. The fact is that we are suffering with the rest of the world from conditions which we have had no part in creating.

The fact is that this present period in the United States, if there had been no European war, would nevertheless have been a period of business and financial adjustment, owing to new tariff and taxation and banking legislation. With that war going on adjustment is slower and more difficult here. But the United States is healthy at the core, and not all the pessimism in the world can long delay a great trade revival, owing in part to the grasping of new markets, which war has made possible.

Twenty-Five Years Ago

What The Sentinel Had to Say About Persons and Events Twenty-Five Years Ago.

W. M. Leedy, advertising manager of the Sentinel, is in Monroeville today.

August Detzer, the popular druggist, is ill with a glandular swelling in the neck.

R. J. Fisher left for Chicago today to meet Mrs. Fisher, who has been in the west for eighteen months.

The grand jury has returned an indictment against Waldo Hills for false pretense and grand larceny.

E. W. Cook, cashier at the Wabash freight office, has returned with his wife and children from a two weeks' trip in the west.

One square of the foundation for the Wayne street pavement was completed today and the first asphalt will be laid next week.

Superintendent McNutt of the street car company, has compiled a report that shows among other things that the mileage traveled during last month by city cars was over 60,000 miles.

Prof. Ungemach has a special class in German consisting of Dr. K. K. Wheelock, Dr. E. J. McOscar, Dr. George C. Stemen and others.

The Sunday newspaper scheme has fallen flat. Major Will Wilson, the Archer brothers and George Busse were interested in the project.

John F. Rodabaugh has resigned as deputy prosecuting attorney and Prosecuting Attorney J. M. Robinson has appointed E. V. Emrick as his successor.

An explosion of natural gas at the home of Fred Baade, the natural gas inspector, 261 East Jefferson street, painfully burned Mrs. Baade, Miss Emma Blake and William Baade, sr., father of Fred Baade. A part of the house was wrecked by the explosion. The valves were open in the house and gas was turned into the pipes unexpectedly, the gas filling the house and catching fire.

Robert B. Dreibelbiss, of the Dreibelbiss abstract agency, who has been ill for several weeks, is considerably better but complains still of being weak on his "pins."

Last night Fort Wayne commandery No. 4, Knights Templar, left on a second section of No. 8 over the Pennsylvania to attend the conclave in Washington.

The German Alliance met Monday night and $200 was added to the German Red Cross fund which has now reached a grand total of $2,000.

How Famous Actresses Banish Superfluous Hair

Betty Lorraine, the popular actress who won fame in "The Little Parisienne' and other Comedies, writes: "Theatrical women are now using a remarkable prescription that acts like magic in curing all trace of unsightly hair growths. It is Mrs. Osgood's Wonder. Unlike the electric needle, it can be used with perfect safety. Unlike evil-smelling depilatories, it doesn't burn the skin. I used it first over a year ago and have not had a trace of superfluous hair since."

Mrs. Osgood's Wonder is quite inexpensive and is sold by Meyer Bros. Co. and other up-to-date drug stores. Signey money-back guarantee in every package.

CARD OF THANKS.

We thank our friends and neighbors for deeds of kindness during illness and death of our beloved father, Diedrick Muchlenbruch. Also accept our thanks for beautiful floral offerings. Especially do we thank Rev. Jacob Miller for words of cheer and comfort.

FREDERICK MUCHLENBRUCH AND SISTERS.

We meet the competition of mail order houses by always giving a better made article at as low or lower price than that which they offer. Foster's.

A Bed Davenport gives you service by day and by night. At Foster's they have the assortment.

Rurode's

Established 1860.

Made in the U. S. A.

¶ This week we are drawing the attention of the public to the many lines of merchandise made in this country of ours and emphasizing the fact that in many cases our home product is as good or better than that which comes from abroad.

MADE IN THE U. S. A.

ought to appeal to every American citizen, for in patronizing American industries they add to the employment of American labor which means prosperity.

¶ *Very few people* have any idea of the extent and variety of the goods this country produces. A visit to this store this U. S. A. week will be of interest as an educational feature if nothing more.

¶ *There will be many attractive lines specially priced for this week's selling. Come in, look around, ask questions, we will be glad to have you do so.*

Our $2, $3 $3.50, $4, $5 and $6 HATS have no equal for Style, Quality —and— Make-Up

GOLDEN

THE HATTER.
Berry and Calhoun Sts.

Great Fire and Water Sale. Chance of Your Life Time. $50,000 Worth of Goods.

H. Pfeiffer & Son Co. will sell full stock of hardware at a special sale which commenced Saturday morning, Oct. 3, lasting until sold. Such as mechanics' tools, saws, hatchets, hammers, braces, screw drivers, axes; etc., kitchen utensils, aluminum ware, tinware, granite ware, etc., carving knives and forks, table cutlery, pocket knives, razors, washing machines, wringers, etc., forks, hoes, rakes, shovels, spades, rubber hose and lawn mowers, food choppers, lard presses, screen doors, house doors and sash doors; in fact everything in the hardware line.

GOODS SOLD FOR CASH ONLY

H. Pfeiffer & Son Co.

Open Saturday Evening. 111-113 East Columbia Street. Phone [illegible]

BRITISH AIDING JAPS IN CHINA

English Participate in Bombardment of German Territory.

Peking, Oct. 6.—A communication received here from a German source in Tsing-Tau, the fortified position in the Kiao Chow territory, sets forth that in a German sortie last Friday night the Germans lost one man killed and three wounded, while twenty-five Germans are missing.

The British battleship Triumph, according to this same information, has participated in the bombardment of Tsing-Tau. A German torpedo boat, which was recently engaged with the Japanese, has returned to the harbor undamaged. The German gunboat, Jaguar, was slightly damaged.

Information has been obtained from a reliable source that last night the German authorities gave instructions for the destruction of all railroad bridges and stations still under their control along the line running east and west through Shan Tung province. The Germans endeavored further to transfer all the rolling stock of this line to the Tien-Tsin-Pukow road, but the Chinese board of communication issued instructions to prevent such transfer.

The Russian government it is related here, has undertaken to find capital for the Chinese government for the construction of a railroad line from Harbin to Blagovieshtchensk, with a branch to Tsitsikhar in Manchuria.

A recent dispatch from Tokio said that in a surprise night attack against the Japanese the Germans had 48 men killed. This same dispatch said that four Japanese shells had struck the German gunboat Iltis, a sister ship of the Jaguar, which retired to the inner harbor after the exchange of shots.

TURK SERIOUSLY HURT.

Wheelbarrow Falls on Tapp Construction Workman.

F. Masonwitch, 35 years old, a Turk in the employ of the Tapp Construction company, in the construction of the dike on Spy Run avenue, is at St. Joseph's hospital suffering from injuries sustained Tuesday afternoon. A wheel barrow into which Masonwitch was pitching dirt from a trench overturned and fell upon the man, striking him in the back of the head. He was removed to the hospital in the police ambulance.

The new October Hats are in at
MALLOY'S,
1018 Calhoun St.

MAY HAVE RESIDED HERE.

Nanticoke Foreigner Who Ran Amuck In Big Fight There.

The belief is expressed by the police department of Fort Wayne that Peter Dudachek, who became crazed and ran amuck with a razor in Nanticoke, a mining town in the Pennsylvania anthracite region, seriously injuring half a score of men before he was subdued, once resided in this city. He is believed to have been one of a mob of foreigners who became drink-crazed at a Polish wedding on Buchanan street two or three years ago, and engaged in a desperate batte with knives in which several men were badly injured. The man at Nanticoke gave his residence as Fort Wayne. It is probable that he merely is one of numerous foreigners who have worked on construction gangs or at the rolling mills here.

Adolph Schilling has gone to Philadelphia to attend the annual convention of the Greenhouse Vegetable Growers of America.

"Ghost Gown" Not Popular in Paris

This gown was not designed for a Hallowe'en celebration, though the weird, ghost-like figures suggest a "phantom" party. It's one of the models sent out by Drecoll of Paris just before the war storm broke out and it was designed for a Parisian society woman who is now so busy doing Red Cross work that she has no need of afternoon gowns.

Black satin is the foundation beneath the lace tunic and the blouse is also of black satin.

Veterans Honor Southern Beauty

Belle Griffin

Jackson, Miss., Oct. 5.—Known as the "prettiest girl in Mississipp," Miss Belle Griffin, of Yazoo City, Miss., has just been chosen by Gen. Montgomery of Mississippi Confederate veterans, to be a maid of honor at the reunion in Jackson the first week in October.

Miss Griffin is a typical southern beauty. Her family is one of the most prominent in the state and she herself leads in social activities.

THE DEATHS

BRYAN.

Margaret Bryan, seven months old daughter of Mr. and Mrs. Elmer Bryan, of 4021 South Hoagland avenue, died late Monday afternoon at the family home, after a short illness.

Funeral services Wednesday afternoon at 1:30 at the residence. Burial at Lindenwood cemetery.

FUNERAL ANNOUNCEMENTS.

Funeral services for Mrs. William Wiebke will be held Wednesday afternoon at 2 o'clock at the residence, corner Winch and Lombard avenue, and at 2:30 at the Concordia Lutheran church, Rev. A. H. Lange officiating. Interment at Concordia.

MESSAGE FROM THE DEAD.

Bottle in Lake Superior Holds Note From Storm-Doomed Men.

Fort William, Ont., Oct. 6.—"November 9, 1913, steamer Leafield. No hope, farewell to all. In God we trust."

The above, signed "Officer," was found today in a bottle on the shore of Lake Superior, near here, half buried in the sand. The steamer Leafield, of the Algome Central steamship line, was lost during the great storm in November last. She was carrying a full cargo of steel rails from Sault Ste Marie to Fort William. None of her crew ever reached land.

GERMANS MAKE DENIAL.

Did Not Destroy French President's Property at Robincourt.

London, Oct. 6.—(1:51 p. m.)—In a dispatch from Amsterdam the correspondent of Reuters Telegraph company, says that telegrams received there from Berlin deny indignantly the reported destruction by German troops of the property of M. Poincare, president of France at Robincourt. They declare this property was the center of a heavy battle of the Countess De Bays that the German crown prince looted her chateau also are ridiculed. It is feared that the crown prince never was in this mansion.

JOHN A THIEME A GRANDFATHER

Mrs. Thomas Seidmore Cooke, of Chicago, formerly Miss Clara Thieme, of this city, gave birth to a son at Hope hospital at 2 o'clock Tuesday afternoon. The baby will be called John Thieme, for his grandfather.

MR. COVERDALE CHOSEN.

A. S. Coverdale, who has been a member of Sol D. Bayless lodge for twenty-eight years, was elected treasurer at a meeting held on Monday night, to succeed the late William E. Hood, who has held the office for many years.

Three Auburn "40" cars at your own price. Chance to buy a car at a bargain. Several other good used cars. Fort Wayne Overland Auto Co. 5-2t.

FUNERAL WEDNESDAY.

The funeral of Miss Minnie Cockran will take place Wednesday at 4 p. m. at the residence in South Fairfield avenue. Rev. Leightner, of the Bible Training school, will conduct services. The remains will be shipped to Lexington, Ky., for interment.

Salt-rising bread, also Graham whole wheat and rye bread, fresh every day, at Geller's, on Broadway; also at our branch stores. 6-9

M. J. Blitz and R. L. Magee have left for New York city on a business trip.

NOTICE!

If your are moving phone 173, The Sentinel, so you will not miss an issue. tf

FINDS FOR CITY IN LIGHT SUITS

Court Holds the Injuctions Were Sought Too Late to Stand.

In the circuit court Tuesday Judge John W. Eggeman handed down his decision in the suit of Frank L. Wilt and others and the trustees of the Plymouth Congregational church against the city for a permanent injunction to restrain the city from collecting the assessments made for the ornamental lighting system on Harrison street and Calhoun street, south of the railroads. Judge Eggeman held that the city had a right to assess for the poles, but for no other part of the installation, and that by law it had no right to assess for else than the poles. But he held also that the plaintiffs had not appealed against the assessment by remonstrance within the ten days fixed by law and that thereby they had forfeited their rights in court to an injunction to restrain collection. He said that the course should have been by direct attack and not by collateral attack—that is to say, by remonstrance within the legal period fixed by law and not later by process of injunction. The effect of the ruling will be that the property owners will have to pay the assessments made, though that was not stated from the bench by the court. The victory is an important one for the city, because had the plaintiffs won the decision similar suits would doubtless have been brought by all the assessed property owners assessed for ornamental lights on Harrison, Calhoun, West Main and Columbia streets. Suits for a modification of the assessments are pending in large numbers in the courts.

NOTES OF THE COURTS.

In the superior court Tuesday Edward Toner was admitted to the bar. He had a diploma from a law school and was examined by a committee composed of Samuel Morris, Jr., H. C. Hogan and William H. Shambaugh. He will practice in Fort Wayne.

The damage suit of Frank Ochman against the Lake Erie & Western railroad has been dismissed in the superior court.

Charles E. Stuck has filed suit in the circuit court against William Stuck, Sr., and Nancy B. Stuck to quiet title to real estate.

FIRST ROAD FOR SCIPIO.

Dean Ellison Gets Contract for First Highway of System.

The board of county commissioners on Tuesday awarded to Dean Ellison the contract for constructing Road No. 1 of the Scipio township system of improved highways and in many respects it will be one of the best roads in the county. The Scipio township road election was carried by a good majority and the contract just let will inaugurate construction of the system voted on. The road will have a length of 10,560 feet. The width of the roadway will be forty feet and the width of the roadbed twenty-eight feet. The specifications call for twelve inches of stone—in three layers—the first four inches to be of two and one-half to three and one-half inch broken stone, the second four inches of one-half to one and one-half inch broken stone and the third to be of screenings and placed between the other two to fill the voids. The bids were as follows: Dean Ellison, $12,375; Charles W. Eling, $12,483; Harley Sommers, $13,087; Erie Stone company, $13,399. The engineer's estimate for the road was $13,790.55. The cost per mile on the Ellison bid will be $6,187.50 per mile.

OPTION ELECTION NOV. 4.

The county commissioners on Tuesday morning fixed the date of the local option election in Washington township for Wednesday, Nov. 4, the day following the general election. The same polling places will be used, thus sparing some trouble of preparation for the election. The people of Washington township are determined that now the infamous Hiser road house has been put out of business that for two years at least there shall be no serious threat of reopening it.

LIQUOR HOUSE INCORPORATES.

The Old Fort Distilling company of Fort Wayne has filed articles of incorporation with County Auditor Hursh. The capital stock is $50,000 and the purposes of the concern are the sale at wholesale and retail of all kinds of beers and other liquors and the storing and keeping of merchandise. William J. Barth, sr., Robert J. Staak, William H. F. Moellering, Herman F. Kaade, Henry Wehrenberg, William E. Gerding, John Sauerteig and William J. Barth, jr., are the incorporators and the board of directors.

HUNTING AND FISHING LICENSES.

H. C. Rose, William Waltz, James P. Teagarden, Thomas D. Teagarden, J. A. Courdevey, H. W. Glass, George Bischoff, all of Fort Wayne; Levi E. Weirich, New Haven, Ind.

LICENSED TO WED.

Callistus M. Harber, farmer, 20, and Louretta Speelmon, 19.

John C. Hilker, foreman, 25, and Alice A. Burns, 23.

John C. Brown, clerk, 32, and Edna M. Frye, 20.

Herbert Richard Miller, manufacturer, 24 and Lasca Helen McGee, 24.

REFUSED A RATE INCREASE.

Missouri Public Service Commission Denies Railroads' Plea.

Jefferson City, Mo., Oct. 6.—The Missouri public service commission today refused to grant the petition of the trunk line railroads for permission to increase their inter state passenger rates to three cents a mile and their frieght rates by from 50 to 225 per cent.

RETURNS FROM PEACE SUNDAY.

Red Cross Contributions Promise to Be Very Large.

Washington, Oct. 6.—Peace Sunday contributions to the European war fund began to arrive today at Red Cross headquarters. The aggregate promises to be large. Personal checks of $1,000 each came from Mrs. Edson Bradley, of Washington, and Anna F. Lewis, of Philadelphia.

HIGH SCHOOL NEWS.

The senior play committee met Tuesday afternoon at 4 o'clock in the school building. Charles Shank, of Angola, who has been engaged as coach, was present, and steps were taken toward selecting the cast for the play.

The girl's literary society held a meeting Monday afternoon at the close of school in the high school auditorium. Miss Todd, an English teacher, addressed the students on matters pertaining to the organization, and Miss Gladys Eikenbury entertained the members of the society with an unusually clever recital. At the [illegible] to give a party [illegible] the near future.

Here's An Ad Just Brim Full of Good Honest Value For You!

Grocery COUPON
5 Bars 5c Royal Laundry Soap at 12c
5c Egg Noodles at 3½c
10c Pork and Beans ...7½c
10c Corn Flakes 7c
10c Fancy Olives 8c

Leaders in Low Prices — Grand Leader — Leaders in Quality
WAYNE and CALHOUN STS. FT. WAYNE, IND.

75c Muslin Petticoats
Women's sizes; deep embroided, flounce, with ad.....37c
50c Kimono Aprons
Of best percales; in light dark colors; with ad.....36c

OBEY THAT IMPULSE WEDNESDAY—CLIP AND SAVE

200 To $10.00 Dresses and Coats---Coupon Day At
$5.00
No Other Store Could Offer So Sensational a Value.
Dresses Of silk messaline, silk poplin, all wool serge, all wool crepe; colors are Copen, navy, green, negre and black; Basque, Russian tunic and plain plaited skirt styles.
Coats Of checked cheviots, plain chinchillas, diagonal cheviots and stripes.. Colors are Navy, Copen, Green, and Plaids.
Plain cut and Russian flare bottom styles.
Don't Forget the COUPON

A SAVING COUPON
$2 HAT SHAPES
In half a dozen of the new styles; jet black; made of German velvet; bring the coupon 63c
$3.50 Silk Velvet Shapes
A score of new styles; in black and colors; genuine silk velvet; bring coupon... 1.77
$3.00 Trimmed Hats
Silk velvet crowns; trimmed with ribbon, silver and gold fancy and stickups and wings; bring the coupon 1.79

COUPON $1 America Alarm Clocks. 54c Made and guaranteed by the makers of "Big Ben."
COUPON $2 Flannelette Kimonos, at... 88c Beautiful patterns; all sizes; best materials; full length.
COUPON Kleinert's 25c Baby Pants....18c Waterproof; most famous make made; bring coupon.
COUPON Women's 50c Corsets, at ...33c In the new long models; best materials and styles.
COUPON Child's 50c Umbrellas ....37c For school use; shower-proof; fancy handle; bring coupon.
COUPON Women's 35c Silk Hose ....19c In black and white; reinforced feet; bring coupon.
COUPON 75c Knit Petticoats ....37c Extra quality; Fall weight; bring coupon.
COUPON 75c Wool Shawls .....39c For women; also scarfs with colored borders.
COUPON Women's 50c Vests and pants 35c Fleece lined; fall weight; bring coupon.
COUPON Child's 35c Knit Pants....19c Black only; all sizes; bring the coupon.
COUPON Women's 50c Brassieres ....33c Embroidery trimmed; open front or back; bring coupon.
COUPON Men's, Wom's $3 Sweaters . 1.88 All wool; in red and gray; shawl collar.
COUPON Women's 75c Flannel Gowns 47c In heavy plain white flannelette; bring coupon.
COUPON Women's $1 Flannel Gown. 67c Pink and blue striped; silk taped; bring coupon.
COUPON Child's 50c Flannel Gown. 33c Extra fine quality flannelette; bring coupon.
COUPON Best $2 Corsets, at....94c Long hips, medium bust; supporters attached.
COUPON Women's $1 Umbrellas ....65c Heavy covering; plain handles; bring the coupon.

Coupon Sale--Women's $3 Shoes
Patents, gun metals, satins and velvets; cloth and self tops; long and short vamps; all styles of heels and toes; also the new Baby Doll last; with coupon Wednesday..... 1.69
GROWING GIRL'S $2 SHOES—Patent and gun metal; cloth or vici tops; sizes 8 to 2; at . $1.09
WOMEN'S $2.50 LARGE ANKLE SHOES; button or lace style; cushion soles; rubber heels; all sizes, at $1.59
WOMEN'S $1.50 JULIETS; with patent or plain tips; you will need these now; with coupon ... 95c
MEN'S $2.50 WORK SHOES; heavy black and tan leather; double oak soles; sewed and nailed; at $1.59
Boy's $2.50 Leather Storm Boots black or tan $1.69
Bring COUPON For Any Item Here

We Have a Goodly Number--Women's New $15.00 SUITS
In Serges and Cheviots; Redingote models in Copen, navy and black; on sale Wednesday at 9.95 WITH THIS COUPON

Boy's and Girl's
Boy's 2.50 School Suits 1.79
Blue serges, brown and tan mixtures. Norfolk coat; peg top knickers.
Boys' 50c Blue Serge Knickers; at 28c
Boys' 35c Striped Brownie Overalls; at.. 17c
Boys' 30c Chambray and Sateen Waists . 17c
Little Tot's $3 Winter Coats, ages 2 to 6.... 1.77
Child's $3.50 Coats
In zibelines, boucles, etc.; all desirable colors; ages 6 to 14; at. $2.49

Mr. Man CLIP This Money-Saving COUPON RIGHT NOW
$2 Sweaters..... 97c
Heavy all-wool knit sweater coats for men and women; gray, cardinal and maroon; shawl collar; with coupon at.....
Men's $1.50 Work Trousers; in blue and gray; double stitched.....89c
Men's 50c Underwear; fleeced lined shirts and drawers; at.....37c
Men's $1.00 Union Suits; medium weight; fleece lined; at.....66c
Men's 75c Flannelette Night Shirts; with the coupon Wednesday.....43c
Men's 75c Dress Shirts; coat cut; neat percales and madras; at.....39c
Men's 50c Work Gloves; lined or unlined; tan and black.....39c
25c Police and Firemen's Suspenders; heavy elastic web; at.....18c
Men's $1.00 Shirts
In all desirable dress patterns; coat cut; well made throughout; with coupon.... 65c
Men's $1.00 Railroad Overalls; of best denim; well made; at 65c
Men's 10c Canvas Work Gloves; with the coupon at.. 5c
Men's 10c Dress or W'k HOSE 6c

GIRLS' $1.50 DRESSES
COUPON 78c
In galateas, ginghams, suitings, chambrays, etc.; new styles; plaids, checks, stripeds, etc..

$12.00 Velvet Rugs
WITH COUPON 8.75
Sizes 6x9 feet; Persian patterns; beautiful colorings; bring coupon.
$1.50 Fireplace Woven Rugs; size 27x54; with the coupon 75c
$1.50 Medicine Cabinets 88c

BASEMENT COUPON BARGAINS
7c American Print Calicoes; in all good shades for cooler weather; a yard 4½c
$1.50 Ready Made Diapers; torn and hemmed; size 27x27; a DOZEN FOR 87c
15c Turkish Towels; splendid size; very absorbent; with coupon at... 9c
18c Genuine Serpentine Crepe; in the best of the new colors; a yard 9c
12½c Dress Ginghams; Red Seal, Toil du Noid and Bates'; a yard at 7c
15c Pepperill Tubing, in white and all good colors; a yard at..... 8c

COUPON Child's $3 Serge Dresses 1.84 Also corduroys; sailor styles; excellent for school.
COUPON Women's $1 Union Suits... 65c Fleeced; weight right for now; ankle length; long sleeves.
COUPON Child's 50c Union Suits... 37c Fleeced lined; all sizes; bring coupon Wednesday.
COUPON Girls' 20c Lisle Hose ... 11c Fine Silk Lisle; full seamless; black only; bring coupon.
COUPON $2 Human Hair Switches. 88c All shades; full and wavy; 24 in. long; bring coupon.
COUPON Reuben's 50c Infants' Vest. 39c All wool; no buttons; bring the coupon Wednesday.
COUPON Women's 10c Hose, at ..... 5½c Fast black and seamless; all sizes.
COUPON Child's 10c Hose, at ..... 7c Fast black; ribbed; all sizes; bring the coupon.
COUPON 79c Knit Auto Hoods ..43c Black, white, green, red; bring coupon.
COUPON Infants' $1.50 Sweaters, at .. 89c White with colored borders; all wool; bring coupon.
COUPON 25c Fancy Ribbons, at. 18c Dresden moire and messalines; black, white colors.
COUPON Best 50c Rompers .....33c Flannelettes, ginghams chambrays. "Little One" make.
COUPON 25c Burson Hose, at .....12c Black only; mill imperfections; bring coupon.
COUPON Women's 65c Muslin Gowns. 37c Embroidery and lace trimmed; bring coupon.
COUPON 50c Sleeping Garments, at.. 35c Dr. Denton's; ideal for children; best made.
COUPON Infants' 75c Dresses, at ... 39c Embroidery and ribbon trimmed; bring coupon.
COUPON 75c Wool Hockey Caps 59c Heavy wool knit; red, white, gray; bring coupon.

SOCIETY

Miss Greta Scroggy has issued invitations to a party she will give at her home in Lakeside on Thursday afternoon in honor of her sister, Mrs. Howard David, who is visiting here from Moscow, Idaho, and for her cousin, Miss Vida Abbott, of Kansas City, Mo.

* * *

Among the coming parties to be given in honor of Miss Verne Bowser are a thimble afternoon affair at the home of Miss Vera Tresselt, of Washington boulevard west and an afternoon party on Saturday for which Miss Ruth Caldwell will be the hostess.

* * *

Mrs. Ellis Bronson will give a luncheon on Thursday at the English tea room in honor of Mrs. Harold Stark, of Detroit, who has been here for several days with her son, John, visiting her parents, Mr. and Mrs. I. N. Taylor. A number of parties are planned for Mrs. Stark.

* * *

The home of Mr. and Mrs. Patrick McGee, of Lake avenue, will be the scene of a pretty wedding this evening when their only child, Miss Helen McGee, and Mr. Herbert Miller, son of Mr. and Mrs. Henry J. Miller, of 1020 Washington boulevard west, will be married at half past 8 o'clock. Rev. H. B. Master will be the officiating minister. Miss Virginia Olds will be bridesmaid and the groom's brother, Edmund Miller, will be groomsman. Music will be furnished by Mrs. C. A. Horton, harpist, Henry Simon, violinist, and Mrs. George Bailhe, soprano. The guests include intimate friends and relatives. Out of town guests of the bride's relatives will include Mrs. Dana Boltin, of Winona Lake, and Mrs. F. G. Hereford, of Pittsburg. Miss Ethelyn Smith, of Muncie, Fred Sale, of Bluffton, and Archibald Olds, of Crawfordsville, are particular friends of the bride and groom who are here for the nuptials. In the diningroom this evening will be intimate friends of the bride. Misses Irma Poole, Constance Keplinger, Ruth Caldwell and Edna Heit, who will assist in serving the callatron.

* * *

Mrs. G. M. Sauer, of Bellevue, O., is here on a visit to her daughter, Mrs. J. S. West, of Lake avenue.

Mr. and Mrs. W. M. Griffin and son have returned from a trip to New York city.

Mrs. A. O. Waterman has been called to Scituate, Mass., by the illness of her father.

Mrs. Fred M. Graham, of Chicago, is making a visit here with Miss Maude E. Gardner and other friends.

Mrs. A. M. Groves has as her guest her sister, Mrs. Elizabeth Fulton, of Huntington.

Mrs. Emil Rauh, of Dayton, Ohio, is visiting her mother, Mrs. Ida Rothschild, and other relatives.

Mr. and Mrs. John Ferguson, of West Berry street, are entertaining their son, John from Paducah, Ky.

The ladies of the Dywyki club will meet at the suburban home of Mrs. Eggiman, south of the city, on Wednesday afternoon.

There will be a meeting of the Woman's committee of Hope hospital at 3 o'clock tomorrow afternoon in the hospital parlors.

Miss Anita Dorr has returned from a visit in Swanton, Ohio, with Miss Jane Marshall, who has returned here to remain all winter.

Mrs. T. F. Butler has returned to Indianapolis after visiting her mother, Mrs. Catherine Summers, of Douglas avenue.

Mr. and Mrs. L. C. Curdes are going to Indianapolis tomorrow, where Mr. Curdes has business matters to attend to, and from there will make a pleasure trip to West Baden and French Lick.

Mrs. Nathan Erber, who has been with her mother, Mrs. Strass, of Ewing street, for some time, is going to St. Louis, Mo., soon to reside, as Mr. Erber is to make that city his headquarters.

Mr. and Mrs. Ben Schwartz, of South Lafayette street, are going to Oden, Mich., this week for a month's outing at the Vail cottage. Mrs. Schwartz was Miss Aline Vail.

Mrs. Ray Whittern and little daughter, Betty, of Salt Lake City, Utah, who were visiting her parents, Mr. and Mrs. J. G. Tuckey, of 238 East Butler street, have returned home.

Misses Lucile Vail and Ethel Rowan entertained thirty young people in Weisser park last evening at a steak roast with other equally tempting good things to eat that would be considered just right for a steak supper.

Mrs. Alva J. Gill and daughter, Josephine, of Manila, P. I., who are spending the summer here with Mrs. A. F. Miles, Mrs. Gill's sister, have gone to the southern part of the state to remain this week.

The Bailhe Trio, George Bailhe, pianist and director, Gaston Bailhe, violinist, and Emmeran Stoeber, cellist, played before an audience of university representatives in Chicago on Saturday, with a view of securing engagements to play at Northwestern, Michigan, Indiana, North and South Dakota and Wisconsin universities during the coming season. The work of the trio was highly commended and a number of engagements will follow.

Eight years old on Monday was the reason little Hulda Lena Irelan, daughter of Mr. and Mrs. A. W. Irelan, of Anthony boulevard, entertained a company of small friends in the evening at her home. The yard in the rear of the residence was lighted by electric lights so that the children could play games, swing, visit and altogether have all the fun they wanted. Besides the moon did her best to light up the scene and help the children have a good time. A birthday cake and other nice refreshments were served. Mr. and Mrs. Malcolm and Mrs. J. Judd were older people who enjoyed Hulda Lena's party. The children were Dorothy Howard, Jane Wass, Esther Haypert, Ada Judd, Arlene Malcolm, Frances Vanders, Ethel Leedy, Wanda Worman, Florence and Bessie Cartwright, Emma and Esther Linemeyer, Luella Bowser, Irma Blauvelt, Mildred Carrier, Velma Voltz, Dorothy and Mildred Wass, Madeline Lighthill, Russel Malcolm.

* * *

Koester-Bohde.

A very pretty wedding took place at St. Peter's Lutheran church on Sunday, Oct. 4, in the marriage of Miss Clara Bohde and Mr. Harry Koester. The bride had a number of attendants. Miss Marie Bohde was honor maid, Miss Maude Bohde and Miss Minnie Rodenberg were bridesmaids and Marie Koester and Velma Heidbrink were flower girls. The bridegroom had for his attendants Messrs. Carl Koester and William Bohde. The bride looked very pretty in her gown of white crepe de chine and a veil held to her hair with a tiny wreath of flowers. The bride carried a bouquet of bride roses. The bridesmaids were dressed alike in gowns of pale green crepe de chine. They carried bouquets of roses and snapdragon, pink in color, and wore flowers in their hair. The honor maid wore a pink gown and her flowers were pink roses. The little flower maids were dressed in white and pink sashes set off their frocks. The baskets of pink roses which they carried made their appearance very pretty. After the wedding service the guests and bridal party were served an elegant dinner at the home of the bride. A number of young men, friends of both bride and groom, furnished music during the evening for a good time. The bride and groom are energetic and enterprising and will make a success of their work. Mr. and Mrs. Koester will live in a new and modern home five miles from the city and have gone directly to housekeeping.

* * *

A Country Party.

At their home at Nine Mile on Saturday evening, Mr. and Mrs. William Wallace, sr., were surprised by a neighborhood gathering. The evening was spent in social chat and various games, at a late hour a luncheon was served. Those present were Mr. and Mrs. Frank LeVan, Mrs. Sarah Coverdale, Mr. and Mrs. Chester Motz and son, Mr. and Mrs. R. H. Munnich and family, Mr. and Mrs. Manual Voltz, Mr. and Mrs. Fred Meyers, Dr. and Mrs. L. J. Zoeller, Mrs. Shepler and daughter, Rebecca, Mr. and Mrs. Joe Keller and family, Mr. and Mrs. Simon Ambler and daughter, Mrs. William Wallace, jr., and family, Mr. and Mrs. Frank Genth and family, Mr. and Mrs. George Bradbury and family, Mr. and Mrs. Clarence Bradbury and family, Mr. and Mrs. Morris Baker, Mr. and Mrs. Elmer Mamilton and family, Mr. and Mrs. George Nicholson and family, Mrs. LeVina Bishop, Mrs. Lillian Wallace, Master Robert Olinger, Master Everett Hamilton, Master Paul King, Master Edward Buskirk, Miss Marie Wright.

* * *

A Country Party.

A merry company of young people motored to the country home of Miss Margaret Costello, on Sunday, and spent a merry evening. Lively games, music for dancing and for singing, an elegant chicken dinner and a general good time was the order of the evening. In the company were Misses Gertrude O'Niel, Frances Rolape, Irene Miller, Florence Graffe, Amelia Moran, Hilda Getz, Adelaide Beuret, Gertrude Wilkinson and Messrs. Sylvester Klotz, Elmer Lankenauer, Frank Centlivre, Glenn Kelly, Clarence Getz, Joseph Brennan, William Pohlmeyer, Lawrence Goetz. Misses Nora Klotz and Vera Nipper were older young people who acted as chaperons for the party.

* * *

Richardson-Wagner.

Mr. and Mrs. Edward O. Wagner, of 306 Brackenridge street, announce the marriage of their daughter, Merle Marie, to Mr. Sherman Ray Richardson, which took place Saturday in Michigan. Mr. [illegible] Fort Wayne Paper Goods company, and with his bride will reside in Fort Wayne.

* * *

Boley—Ball.

Rev. Dr. A. K. Zartman officiated at the marriage of Miss Josephine Ball and Mr. John M. Boley on Monday evening at 8 o'clock, at the parsonage of Grace Reformed church. The bridegroom is a cigarmaker. The bride and groom both live in Erie street.

TO OPEN NEW DANCING STUDIO.

Ross Franklin to Be Assisted by Miss Larimore in the "Casino."

"Ross Franklin, who has been a leading pianist for Marion dances for a number of years, will leave Monday for Fort Wayne, where he will have his own dancing academy, to be known as the "Casino." The Casino was formerly known as the Hanker Dancing academy. The new Casino will be formally opened next Thursday evening. Kent Gage, harpist, will assist on the opening evening. The regular orchestra for the academy will be Ross Franklin, pianist; Frank Wilson, of Alexandria, who will play the drums; Henry Simon, well known violinist, and Clarence McCleery, of Muncie, saxaphone. Mr. McClerry played with the Bohumir Kyrl band. Miss Muriel Larimore, of Fort Wayne, has been engaged as instructor of the modern society dances. Miss Larimore has made a success of teaching dances and studies every summer in New York or Chicago dance studios. A number of Marion people will go to Fort Wayne Thursday for the opening dance."—Marion Leader-Tribune.

Coffee Hurt You?

No need to get mad now, tear up the paper, or shout "nonsense, good coffee never hurt anyone."

You know better than that, for you can point out all around you folks who are the worse for coffee's slugging.

Think over a few coffee-drinking friends and casually enquire if they are entirely and perfectly well and just how coffee treats them.

If it hurts others isn't it just possible—?

Catch the drift, don't you?

In fact after having studied the matter a bit it will become plain that if you are a coffee-drinker the chances are that some form of incipient or perhaps fixed organic diseases due to coffee has set in, headache, biliousness, constipation, nervousness, sleeplessness, heart flutter or others of the well-proven coffee ills. One can refuse to look the thing squarely in the face and peg along with the coffee.

Some day Nature wil haul him up short.

It's a Poor Bargain

to swap health and a clear, business-like head for a few cups of coffee each day.

Every coffee toper tries to wiggle round and charge his aches and ills to weather, overwork, too much or too little food, this, that or the the other thing, but how he hates to admit that the real enemy is his Master, coffee.

A Sure Personal Test

will locate the exact cause of your steady destruction of health, if that cause be coffee. It's worth knowing the plain, sober fact before organic heart trouble or other disease sets in, which perhaps cannot be cured.

The test is pleasant, accurate and satisfying—

Quit coffee absolutely for ten days and in its place use POSTUM.

Postum now comes in two forms. Regular Postum must be boiled. Instant Postum—soluble form made in the cup instantly, with hot water. Both kinds of this famous food-drink have the color and flavour very much like the high grades of Old Gov't Java.

If in a few days you begin to sleep soundly at night, digest your food better, stomach and bowels show signs of recovery, or the old feeling of weakness at the heart leaves, or head works clearer, (the ails of coffee drugging are multitudinous) the facts will be before you, and

You Have the Answer—

POSTUM

"There's a Reason"

KEEP KIDDIES WELL DRESSED ON SMALL ALLOWENCE

THE PINAFORE FOR LITTLE MISS MADE OUT OF BIG SISTER'S DISCARDED GOWN.

THE "OLIVER TWIST."

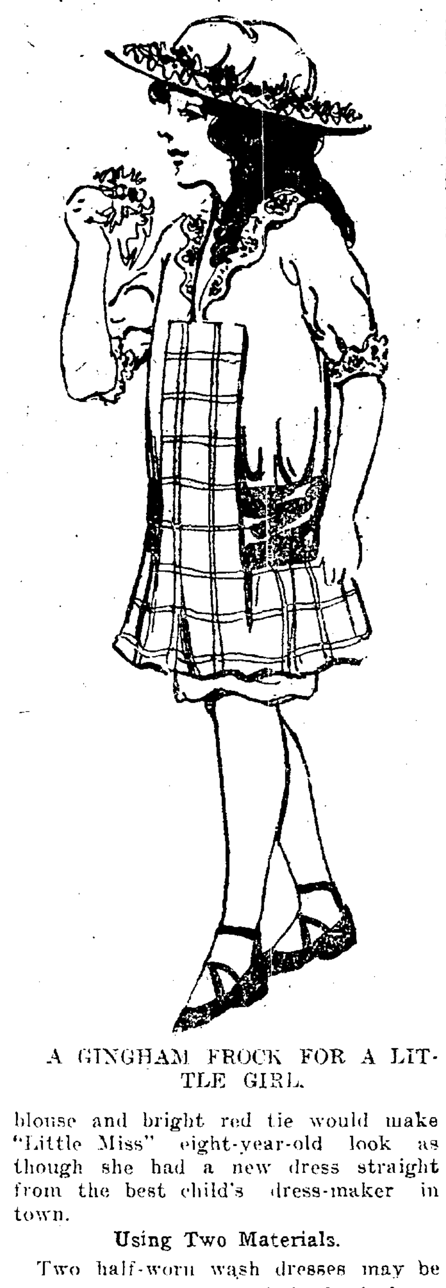

A GINGHAM FROCK FOR A LITTLE GIRL.

(By CAROLINE COE.)

Children must go to school, even though half the world is at war, and they must be neatly dressed, even though "mother's" allowance is cut down and the buying power of money greatly reduced.

Under these circumstances "mother" very wisely looks over the clothes left from last year to see if there isn't something that can be remodeled into pinafores, waists or little skirts for the children's school wear.

It is very easy to make a little Oliver Twist costume out of old material. The top of an old navy blue skirt that is ragged about the bottom can be made to do duty for the skirt, and the simple, little, white or gingham waists can easily be fashioned from old blouse waists.

The "style" of these dresses is in the short, double-breasted waists to the skirt. The skirt is buttoned.

The children were dressed in this fashion in the time that Dickens wrote his immortal stories. Consequently they are dubbed Oliver Twist.

The Pinafore.

These little dresses may be made from "big sister's" discarded gowns. They are made in a kind of pinafore style, with a long waist belted about the hips. They are made with very large sleeve holes and a deep point in front and back. This is worn over a white gimpe which allows the wearing out of all the half-worn waists.

An old black serge skirt with a white blouse and bright red tie would make "Little Miss" eight-year-old look as though she had a new dress straight from the best child's dress-maker in town.

Using Two Materials.

Two half-worn wash dresses may be made into one pretty, little frock for a schoolgirl by combining part of an old gingham gown with another of white. The illustration shows the quaint way in which the gingham is used.

This way also makes the dress keep clean longer.

THE ORPHEUM.

"TREY O' HEARTS."

Fourth Installment of Serial Today at Orpheum.

"Dead Reckoning," the fourth installment of the thrilling spectacular serial, "Trey O' Hearts," will be the attraction at the Orpheum today.

In the last part of the third installment, Alan and Barcus, the skiuper, escaped from the burning yacht by swimming ashore. The opening of the fourth installment finds them exhausted on the beach. Rose is taken from the hotel in Portland and rushed aboard the fishing schooner where Judith locks her in a stateroom. Having made Rose secure, Judith takes the fishermen and goes ashore to get Alan and Barcus. But the men see the party coming and hide. While the party is some distance inland, the two men come out of their hiding place and steal the fishermen's boat and go to the schooner in which they endeavor to escape. Judith and the fishermen break into a life-saving station and take a launch and try to overtake the schooner. The remaining chapters of the installment are among the most spectacular ever filmed.

A Victor drama, entitled, "The Proof of a Man," with J. Warren Kerrigan in the leading role, will also be on the program today. It is a story full of heart interest telling the love story of a gang leader and a cripple and shows that even a cripple can rise to the strength of true manhood.

The program tomorrow consists of an Eclair drama, entitled, "The Line Rider," with Edna Payne and Robert Frazer heading the cast and "The Baseball Fans of Fanville," a Joker comedy.

Pleasing music will be rendered by the orchestra and Miss Lyons soprano.

Beginners' Dancing class forms Wednesday, 8 p. m. Trier's, Minuet. 3-4t

AT THE JEFFERSON.

ROBERT WARWICK.

Famous Legitimate Star Today and Tomorrow in "The Dollar Mark."

Robert Warwick, debonair, dashing, acting with a fiery ardor that exhilarates, comes to the Jefferson today in the first of the Shubert and Brady releases, "The Dollar Mark." This throbbing drama, depicting life in the rough Cobalt country and in the fashionable salons of Newport, is the George Broadhurst masterpiece that carried Warwick through several successful seasons some years back. The dramatic heights reached in several passages of the story thrill the onlooker with the power of their sheer force; the sustained potency of this film-story being one of the most distinguishing features; it is all too seldom that we find such plot coherence and clarity exhibited in film-drama, and the high dramatic pitch maintained throughout "The Dollar Mark," distinguishes this as one of the most singular successes of the season. The circumstances are productive of some of the most thrilling situations ever incorporated in a drama of this nature. Each thrill is succeeded by another of tenser nature, while the final denouement is a superb piece of acting.

Miss Larimore, class in fancy dancing Friday, 4:30 p. m. 220 W. Berry street. 5-4t

AT THE MAJESTIC.

Sousa and His Great Band Wednesday, Matinee and Night.

The Sousa library is the accumulation of thirty years or more, a getting together of the greater and lesser products of composers of all time an ddegrees, from the first down to the last. Nobody knows how many arrangements there are, multiple parts of each composition, but the number is so great that several large music rooms are required to house them. It may be inferred from this that when John Philip Sousa squares himself to make out programs for a tour, he has a colossal undertaking before him.

If left altogether to his own inclinings it is possible that Sousa would serve very little except of the highest and best, but inasmuch as the people come to his concerts with their diverse tastes to be gratified, he is compelled to approach as nearly as possible to a point where he pleases the preferences of the majority. In accomplishing this, Sousa has for years proved himself past master.

Sousa and his band will appear at the Majestic on Wednesday, matine and night, in a delightful program. The special soloists are Miss Virginia Root, soprano, and Miss Margel Gluck, violiniste, and Herbert L. Clark, cornetist.

AT THE TEMPLE.

Musical Stars Coming.

Recently there has been a trend toward the more refined in vaudeville entertainment. Some have declared that there is no place for the classical on the American variety stage; people, they say, don't appreciate the high qualities of art. They want the melodramatic and slap-stick kind, but Guerro and Carmen, who are slated for an engagement at the Temple Thursday, in a high class musical act, offering violin and harp solos and duets, are prepared to illustrate that art not only is tolerated in vaudeville but that it is popular and is in demand. Schooled under the direction of some of the best masters in Europe, both Mr. Guerro and M'lle Carmen have been educated to the highest thare is in music and their entertainment is selected from the most excellent classics. Three brilliant seasons in vaudeville and a demand for their act which cannot be met, is evidence of their exceptional success in American vaudeville.

AT THE EMPRESS.

It is a lively, snappy, wholly entertaining bill that the Empress is delighting its patrons with at the present time. Mareena and DeLong Brothers, wonderful acrobats, are presenting the headline act. Ronair and Ward have a strikingly refreshing act in "Ocean Breezes," a breath from Atlantic City. Princeton and Yale also have a crackerjack sketch in "Six Hundred Miles From New York," in which Jack Princeton, who is described as "The Daniel Webster of slang," pushes forth the very latest in slanguage.

War photos are shown in the Hearst-Selig news pictorial and are a big hit with the audiences.

Try Sentinel Want Ads.

VEILED PROPHETS.

All Master Masons and Masons of higher degrees, interested in Cadessia Grotto, Veiled Prophets of the Enchanted Realm, are invited to attend a meeting at 7:30 Wednesday evening, October 7, on third floor of Odd Fellows' block, Calhoun and Wayne streets. Take elevator. There will be smokes and a good time. Get in at the start.

HARRY M. WILLIAMS, Chairman.

L. P. SANDERS, Secretary. 6-2t

HEADACHE STOPS, NEURALGIA GONE

Dr. James' Headache Powders Give Instant Relief Cost Dime a Package.

Nerve-racking, splitting or dull, throbbing headaches yield in just a few moments to Dr. James' Headache Powders which cost only 10 cents a package at any drug store. It's the quickest, surest headache relief in the whole world. Don't suffer! Relieve the agony and distress now! You can. Millions of men and women have found that headache or neuralgia misery is needless. Get what you ask for.—Adv.

Majestic Theatre
TODAY
Matinee 10c and 15c.
Returning to Fort Wayne
The Cook Stock Co.
Presenting
"The Working Girl's Honor"
A Powerful Melodrama In four Acts
All the Old Favorites
Night Prices—10c, 15c, 25c.
SEATS SELLING FOR
SOUSA and his BAND

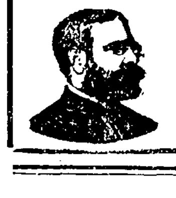

Matinee, 25c, 50c, 75c
Evening, 50c, 75c, $1.
Date Wednesday, October 7.

TEMPLE TONIGHT at 8:15
The Wonderful
8 ---FORGETMENOTS--- 8
And Big Bill
Thursday, Big 2-reel War Picture—The Clash In Europe.
Silver Spoons Thursday Matinee.

ALWAYS ORPHEUM 5c
CALHOUN AND MONTGOMERY STS.
TODAY
Fourth Installment of the thrilling Spectacular Serial
"TREY O' HEARTS"
Entitled "DEAD RECKONING" With George Larkin and Cleo Madison, and PROOF OF A MAN,"
With J. Warren Kerrigan.
Wednesday, "THE LINE RIDER" and "THE BASEBALL FANS OF FANVILLE."
ALWAYS THE BEST MUSIC.

$ Jefferson Theatre $
HOME OF THE PIPE ORGAN.
TODAY AND TOMORROW
Shubert and Brady, Inc.
ROBERT WARWICK IN
"The Dollar Mark"
(By Geo. Broadhurst).
A stirring tale of the Cobalt days when the lure of gold made men demons and lives were held as dirt.
Adults 10 cents. Children 5 cents.
PATHE DAILY NEWS
Latest News on Land and Sea.

Today—Tomorrow
EMPRESS
1,000 SEATS 10c.
7—BIG FEATURE ACTS—7

TRACY J. KINGMAN
Presents
JOHN McCORMACK
Princess Rink
Oct, 26, 8:15 P. M.
—Tickets—
$1.00, $1.50, $2.00.
Sale Opens Oct. 19. Mail Orders Filled as Received. Address 205 Physicians Defense Building.

Tracy J. Kingman
BARYTONE
TEACHER OF SINGING.
Room 205, Physicians' Defense Bldg.
Phone 1549.

More Reliable Than The Sun

With the sun rising later every day you can no longer depend upon it to awaken you. But you can depend upon Big Bens **$2.50**

Fronkley and Koerber
816 CALHOUN ST.
ESTABLISHED 1865

ELOCUTION
Dramatic Art, Physical Culture, Voice Building, Pantomime and Grecian Posing Taught by Graduate Teacher.
Almedia B. Waltz
Phone 3196—413 Physicians Defense

Try the Randall
THE BEST HOME COOKING IN THE CITY.
All Prices Reasonable.
BUSINESS MEN'S LUNCH 35 CENTS
Sunday Dinner, 12 to 2—the best in the City—50 Cents.

It is None Too Early to Buy
Hallow'een Favors
Our supply is now complete but we are selling for large affairs, which means that everything will soon be sold and no reserve to draw from.
Just a Word of Advice.
Lehman Book & News Co.
E. Berry St.

Katreenas
"A DAINTY DUTCH GOODY"
'lucious, 'licious, luring
5oc the pound

Phones 160 and 555.
Troy Laundry Company
308 to 314 Pearl Street
Established 1876.

Phones 6008 and 284.
Troy-American Dry Cleaning Co.
1812 Calhoun Street.
French Process [illegible]
Double Service from Same Delivery Wagons.
[illegible]

BIG GUNS OF BRITISH WAR SHIP READY FOR ENEMY TO APPROACH

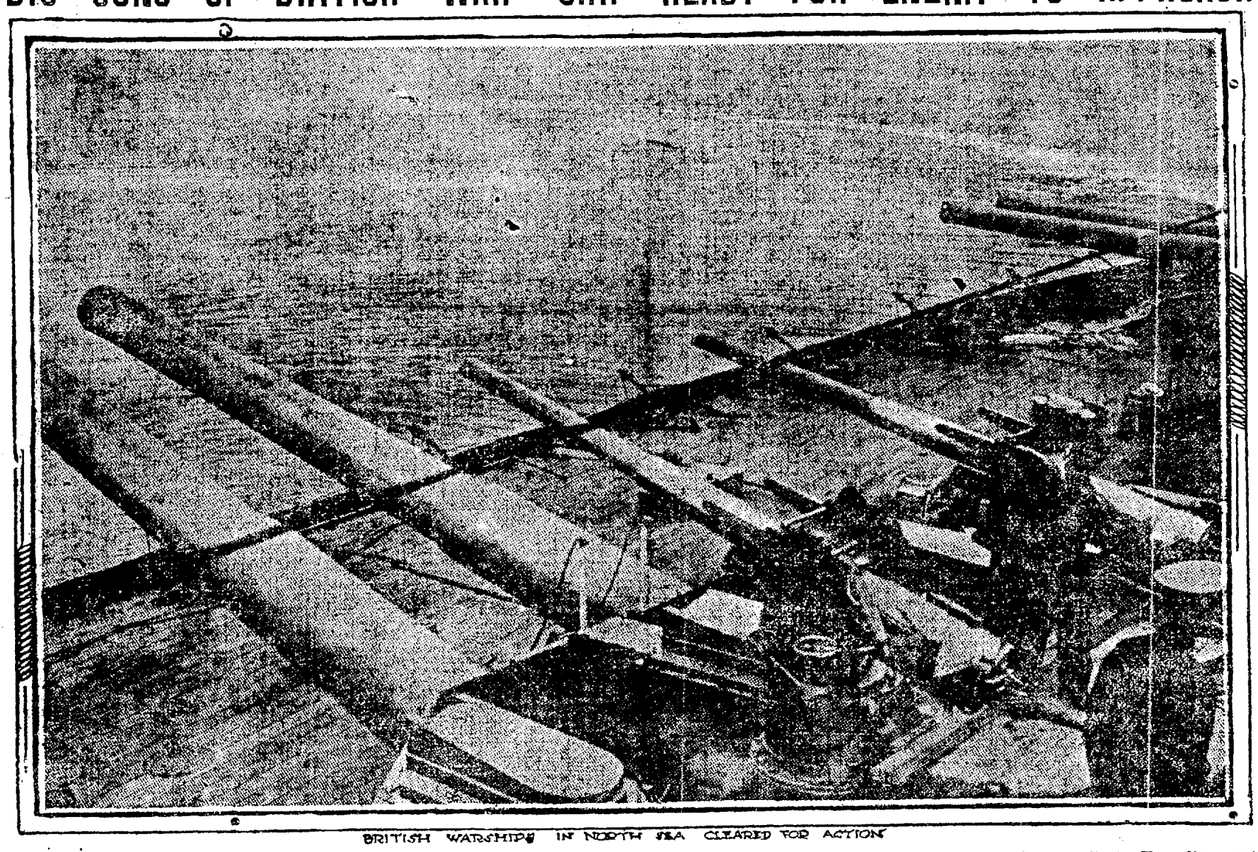

BRITISH WARSHIPS IN NORTH SEA CLEARED FOR ACTION

Above is shown the big guns on one of Britain's dreadnoughts now lying in the North Sea ready for an attack by the German fleet. Travellers arriving in London from Kiel state the canal is crowded with German war ships, including the largest battle ships, and that the arsenal is busy day and night. Trains are continuously carrying large guns to the canal for the big German cruisers and dreadnoughts to complete the armament of these great sea fighters, which England believes will soon engage the British fleet in a big open battle.

TOTAL WILL BE ALMOST 21,000

Unofficial Figures Show Heavy Allen County Registration.

Late Tuesday afternoon sixteen of the boards from Fort Wayne and Allen county had failed as yet to make returns of the registrations Monday and no figures were available from Madison township. Without these it is shown that 10,510 voters registered bringing the total for the two days to 20,686 with the possibility that they will reach 21,00.

This is allowing slightly less than 400 in Madison. The total voting strength of the county is estimated by people in position to know at more than 22,000 and if this is reliable there are nearly a thousand who have been disfranchised by their failure to register.

There is also the possibility that some of the precincts held over Tuesday which is permissable under the law on petition of three free holders and seven voters but if this action was taken in any of the polling places no notice was sent to the auditor. The petitions are valid when presented to and granted by the boards and no appeal to any other officers is required.

Former official registration figures have been destroyed as it is not required under the law that they be kept longer than sixty days after the election for which they are taken is held, but official comparisons show a slight decrease.

There was no trouble reported except in the first precinct of the first ward where a dispute arose when W. J. Swaidner objected to closing the books.

The unofficial figures are as follows:

	Monday	Total
First Ward.		
First precinct	242	457
Second precinct	156	288
Third precinct	219	387
Second Ward.		
Fourth precinct	108	218
Fifth precinct	250	409
Sixth precinct	127	245
Third Ward.		
Seventh precinct	289	461
Eighth precinct	145	274
Fourth Ward.		
Ninth precinct	179	301
Tenth precinct	251	468
Eleventh precinct	138	340
Fifth Ward.		
Twelfth precinct	305	469
Thirteenth precinct	160	315
Fourteenth precinct	246	422
Sixth Ward.		
Fifteenth precinct	241	435
Sixteenth precinct	475	834
Seventeenth precinct	283	479
Eighteenth precinct	237	387
Seventh Ward.		
Nineteenth precinct	285	508
Twentieth precinct	242	420
Twenty-first precinct	240	362
Eighth Ward.		
Twenty-second precinct	289	484
Twenty-third precinct	238	590
Ninth Ward.		
Twenty-fourth precinct	111	246
Twenty-fifth precinct	240	488
Twenty-sixth precinct	266	444
Tenth Ward.		
Twenty-seventh precinct	244	413
Twenty-eighth precinct	297	497
Twenty-ninth precinct	206	399
In the Townships.		
Adams twp., precinct A	214	349
Adams twp., precinct B	123	311
Adams twp., precinct C	85	186
Adams twp., precinct D	174	311
Wayne twp., precinct A	150	265
Wayne twp., precinct B	188	283
Washington twp., prec. A	392	634
Washington twp., prec. B	313	540
Washington twp., prec. C	100	228
Washington twp., prec. D	23	64
Aboite township	131	237
Cedar Creek township	162	365
Eel River township	206	320
Lake township	15	327
Lafayette township	153	336
Madison township	Not	reported
Marion township	136	272
Maumee township	109	345
Milan township	143	296
Monroe township	150	530
Perry township	104	347
Pleasant township	129	377
Scipio township	27	122
St. Joe township	153	335
Springfield township	221	397
Jackson township	00	258
Jefferson township	140	361
Total yesterday	11,851	
Grand total		18,939

37 DAYS IN FIGHT WITHOUT A PAUSE

London, Oct. 6.—(8:40 a. m.)—The correspondent of the Daily News at Copenhagen telegraphs the following:

"Vivid accounts of the fighting appear in the German newspapers and the writers admit that the situation is desperate.

"The Nord Deutsche Allgemeine Zeitung, describing the frontier fighting in the Vosges region, says:

"'The officers and men have been fighting day and night for thirty-seven days and the Germans are facing a difficult strategic situation in the mountain districts, where they are rendering superhuman services, chiefly in water filled trenches and under almost undescribable conditions.

"'The strain is said to be almost unendurable. The French are fortified in excellent positions on the Vosges and it is impossible to see their guns. No German troops have been able to retire from the fighting line for rest.

"'The army chaplains accompany the troops right to the front and are holding religious services and preaching sermons in the trenches.

"'Bad weather is causing much sickness.'"

SEEKING TO CHECK RUSSIAN ADVANCE

London, Oct. 6.—8:25 a. m.—Speaking of the Russian invasion of Hungary a dispatch from Rome to the Exchange Telegraph company says:

"According to Buda Pest advices the capture of Marmaros-Scigot, capital of the Hungarian county of Marmaros, has necessitated the removal of the government of that department to Huszl, 28 miles west-northwest of Scigot. A second Russian army now threatens the latter city and reinforcements are being hurried up to check the Russians' advance.

Marmaros, the county in Hungary which the Russians have invaded through the Carpathians passes, is in the northeast, bordering on Galicia, Bukowina and the Transylvania.

INQUIRIES ABOUT DIRIGIBLES.

Washington, Oct. 6.—Inquiries are being sent out by the navy department to builders of airships as to their preparedness to construct dirgible balloons if the navy should decide to adopt that kind of air craft. No bids have been asked for, as it has not yet been decided that the navy which up to the present has confined its aerial work to aeroplanes, is ready to turn to dirgibles. Officials desire to ascertain, however, what may be expected of American airship builders in the way of quality, size and price.

Colds Relieved Without Dosing

If you have tried external medicines and find that your head is still stopped up, throat inflamed and chest sore, we want you to try the external treatment—Vick's "Vap-O-Rub" Croup and Pneumonia Salve. Apply hot wet towels over throat and chest to open the pores, then rub Vick's in well and cover with a warm flannel cloth. The body warmth releases healing vapors that are inhaled all night long, and, in addition, Vick's is absorbed through the pores, taking out the soreness. Sold by all dealers on thirty days' trial—try a 25c jar to-night.

VICK'S Croup and Pneumonia SALVE

GIVE WARNING TO MEXICANS

Washington, Oct. 6.—Brigadier General Bliss, commanding the American troops on the Mexican border, expressed the opinion in a dispatch today, that Gov. Maytorena's assault of Gen. Benj. Hill, the Carranza leader in Sonora, would not occur within a week, though Maytorena's forces invest the east, south and west of Naco.

Gen. Bliss added that Col. Guilfoyle, the American commander opposite Naco, has the situation well in hand, that warning has been given to the Mexican factions not to endanger American life and property by their fire.

Reports to the Spanish embassy from Mexico City today gave assurances that Spanish citizens there no longer were in danger from constitutionalists. Previous to the entrance of the Carranzaistas into Mexico City, decidedly pessimistic messages were received in Washington and Madrid and it was feared the Spanish colony would suffer. Consular Agent Walls, however, has established friendly relations with the new authorities and secured satisfactory guarantees. Officials at the embassy stated that while no further reports of indignities toward priests had been received, it was known that the constitutionalist program of elimination of foreign clergy was being consistently tried out.

NEW STORE IS COMING.

Paris Suit and Cloak Company to Open Establishment Here.

The proprietor of the Paris Cloak and Suit company, of Marion, Indiana, S. Hutner, was in the city Tuesday morning and secured a five years' lease on the building at 920 Calhoun street, where he will open a new ready-to-wear store in the near future. Ben Hutner, his son, will be placed in charge of the new place of business.

The building is undergoing extensive improvements for the new firm at the present time and as soon as the remodeling is finished it will be furnished with all modern and up-to-date fixtures. This new firm will open the new store with a determination to stay and will operate it in such a way as to please the public. The exact date of the opening can as yet not be determined.

WOMAN IS FINED.

Goldie Smith, the woman arrested near Maysville, where she had been consorting with men of the neighborhood greatly to the scandal of respectable folk, was arraigned for drunkenness before Justice Grabner Tuesday and fined $1 and costs. Other charges were dismissed. She is aged 33 years, and says her home is in the state of Washington.

The social committee of Fort Wayne lodge No. 14, I. O. O. F., has decided to hold the first reception and dance of the season on Tuesday evening, Oct. 27, when all members and their families will be entertained in the social rooms of the lodge.

WOLF & DESSAUER

Special No. 6

Your Choice of These Lovely Dresses

Made of Silk Canton Crepe, Silk Poplin, Wool Poplin, Wool Serge **$13.95**

The most charming models of the season—beautifully made and trimmed, and so correctly designed that they require but little, if any alteration.
—One of the greatest of the October Daily Offerings.

On Sale Wednesday Only

WATCH THIS SPACE TOMORROW!

All This Week—

The Special Sale of Linoleum

Buy these splendid floor coverings this week and save—it's the biggest and best sale of Linoleums we've ever held.

A small deposit will hold your selection until delivery is desired.

You'll Need These Housecleaning Helps!

SPECIALS FROM THE HOUSEFURNISHING SECTION

Special—Wool Wall Brushes, 50c

The first time these excellent Brushes have ever been offered at so low a price. Made of pure white washable lambs' wool and mounted on long pole; for cleaning walls and ceilings; special **50c**

O'Cedar Mops

All sizes of these wonderful Mops—round shape at $1.00 and $1.50; triangle Mops at 75c and **$1.25**

Old English Floor Wax

The best wax for floors, furniture and interior woodwork; easily used and sure in results; one-pound cans, 55c; two-pound cans **$1.00**

Absorbent Mops, 39c

—Black Absorbent Mops, to be used with any mop handle; chemically treated; special **39c**

Tile-Like

The varnish paint for all kinds of interior woodwork and linoleum; comes in natural, mahogany, light and dark oak, flat and gloss white and black:

Quarter Pints	15c
Half Pints	25c
Pints	45c
Quarts	75c

Smoky City Wall Paper Cleaner

—Makes soiled wall paper look like new; easy to use; THREE CANS FOR **25c**

Electric Rug and Carpet Cleaner

—Will clean carpets, rugs, mattings and the finest Oriental or Turkish rugs; put up in condensed form, one package makes 1½ gallons of prepared solution; per can **25c**

DIDN'T HAVE GREEN CAP.

Error By University of Wisconsin Student Causes a Riot.

Madison, Wis., Oct. 6.—Students of the University of Wisconsin tried to thrown a town boy into Lake Mendota last night, mistaking him for a fellow student and precipitated a street fight in which 300 students battled with as many citizens for hours. For an hour the city fire department poured streams of water into the crowd without dispersing the fighters.

C. R. VanHise, president of the university, gave bond for the four students who were arrested and addressed the 1,500 students who surrounded the police estation, finally persuading them to return to their homes. Hundreds of windows, including nearly all in the police station, were broken. The students whose mistake started the fight, said they attempted to discipline the town boy because they mistook him for a freshman without his green cap. Custom at the university decrees a green cap for freshmen.

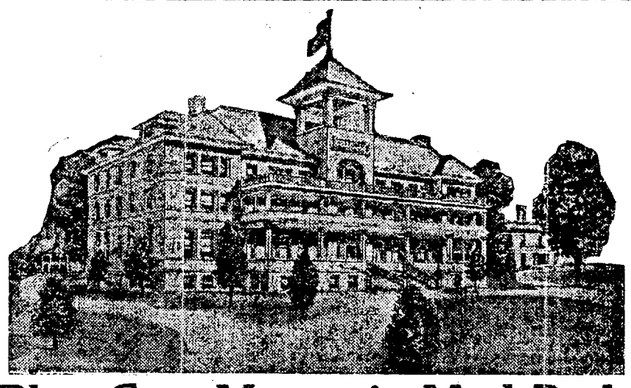

Blue Cast Magnetic Mud Baths

For the body and brain tired business man. Blue Cast Magnetic Mud Baths revive and rejuvenate. While the Magnetic Mud Baths at Blue Cast Springs are specially adapted for rheumatism, the great building tonic and rehabilitating influences of the water and mud make it a favorable place for the treatment of almost any disease where vitality and strength are below normal.

All disease depend for relief upon the proper restoration of the equilibrium of the waste and rebuilding forces—of assimilation and elimination. Renewed strength, new vitality and an aggressive spirit are the joyful legacy of those who avail themselves of the Blue Cast Magnetic Mud treatment. The function of all organs of the body are invigorated and spurred on to increased activity and a firmer grip on the allotted "three score years and ten."

WRITE FOR FREE BOOKLET OF INFORMATION AND TREATMENTS.

Blue Cast Magnetic Spring Sanitarium

Blue Cast Park **Woodburn, Indiana**

DIANA DILLPICKLES IN THE OTHER GIRL'S BEAU A 4-Reel "Screecher" Film

Keeping In Touch With All The Live Sports of The World

THE FORT WAYNE EVENING SENTINEL'S SPORT PAGE

THIS PITCHER MAY GET A CHANCE DURING THE HOSTILITIES OF THE WORLD SERIES.

Harry Crutcher is the rescuer upon whom the Boston Braves will fall back if any of their trio of stars fails in the big series. Crutcher is a Kentuckian, and started his career at Frankfort in 1910. He has developed rapidly this season and he did yeoman work during the Braves' trying periods of their upward climb. He is a right-hander with a peculiar side arm shoot and an odd motion that has made his pitching extremely effective. He was Stalling's rescue pitcher and first assistant to James, Rudolph and Gowdy during the pennantward climb.

MAPLETON SQUAD ASKS BIG MONEY

Friars Have to Guarantee Opponents $150 to Secure a Game.

Mapleton comes a little bit high but, going back to a phrase that has been taking the rest cure for a long time, "we must have 'em."

In order to get this aggregation for its opponents on Sunday next the Friar football team was forced, or rather asked to guarantee $150 for the game and rather than put on the conflict scheduled with Elkhart the high priced aggregation has been booked.

No other than your uncle Charles Carr, big league swetser, American association manager and hitting star and Federal league first baseman attached to Bill Phillips' band of runners-up, also originator of the winter training school idea, is backing this Mapleton squad.

"Honest Injun," the Friars don't want a game like they had with Huntington, but football clubs have to be accepted on their recommendations, especially at this time of the year because the independents have gotten a good start and are not on their regular stride.

In booking this aggregation assurance has been given that a football club that can play the game up to the standard demanded by the patrons here will be sent to Fort Wayne and every effort has been made to insure against a repetition of the opening event.

Hez Clark, star halfback, has been coaching the team and says he will have it in shape for a bruising battle against the Friars and he has had experience enough to know when he has a good club. He will be the umpire in the Sunday game.

In the meantime the Friar troupe has some hard work before it. Beginning at 7:30 o'clock Tuesday night the coaches will put the players through a hard drill which will be one of the four booked for the week in preparation for the Mapleton game. Then men showed well in the first game but they are not hardened and have to put in some strenuous work before they can satisfy Captain Byroade and Prof. Ward that they are right.

The presence of electric lights at the baseball park makes the night practice worth while and the men are getting more good out of one night than they formerly got out of half a dozen.

Cooler weather is promised by the weather bureau and the men will be glad to see it as the warm nights have been hard on them, although conducive to the reduction in weight that is needed in many places.

FORT WAYNE ASSOCIATION.

HOF BRAU.

Player.	1st.	2d.	3d.
W. Brossard	165	166	136
F. H. Hill	155	162	173
H. Pranger	162	177	176
J. Beckes	193	169	204
H. Heine	156	239	200
Totals	831	913	889

GINN PRINTERS.

Player.	1st.	2d.	3d.
Hayes	157	157	185
Boland	178	171	139
Lorens	133	...	...
Zollinger	...	149	179
Lauer	152	186	183
Weisenberg	...	152	...
Zollinger	110	...	142
Totals	730	815	828

UNION LABEL.

Player.	1st.	2d.	3d.
Tingmerman	135	125	...
Koenig	...	...	156
Kochs	158	160	193
Mayer	98	...	...
Randolph	...	128	117
Shoaff	212	179	160
Brandt	186	135	208
Totals	789	727	834

STAR ALLEYS.

Player.	1st.	2d.	3d.
Kline	102	169	143
Blauvelt	145	114	151
Aubrey	177	184	186
King	180	135	198
Miller	167	177	178
Totals	771	779	856

The new extreme, large sailors, the rolling brim flare effects in black velvet only, $1.49 at MALLOY'S, 1018 Calhoun St.

Mildest 5c Cigar Made.
FT. WAYNE GUARD

THE DOPE ON THE BRAVES.
Who's Who and What They've Done.

Joseph Connolly, left field, born Feb. 12, 1887, at Woonsocket, R. I. First played professional ball with Zanesville, O., 1910; throws right handed; bats left handed; height 5 feet 7½ inches; weight, 150; joined Boston in 1913.

Theodore Cather, outfielder, born May 20, 1889, at Palestine, Tex. First played professional ball at Lancaster, O., 1910; throws right handed; bats left handed, height, 5 feet 10½ inches; weight, 180; joined Boston in 1914.

Harry Crutcher, pitcher, born April 12, 1888, at Frankfort, Ky. First played professional ball with Frankfort, Ky., in 1910; throws right handed; bats right handed; height, 5 feet 9 inches; weight, 148; joined Boston in 1914.

Benjamin Cottrell, pitcher, born Aug. 29, 1888, at Hoosic Falls, N. Y. First played professional ball with Pittsburg Nationals in 1911; throws left handed; bats left handed; height, 5 feet 10 inches; weight, 175; joined Boston in 1914.

Eugene Cochrehan, pitcher, born Nov. 14, 1888, at Luling, Tex. First played professional ball with San Antonio, Tex., in 1909; throws right handed; bats left handed; height, 6 feet 3½ inches; weight, 192; joined Boston in 1913.

George Davis, pitcher, born March 20, 1890, at Lancaster, N. Y. First played professional ball with New York Americans in 1912; throws right handed; bats left handed; height, 5 feet 10½ inches; weight, 170; joined Boston in 1913.

Charles Deal, infielder, born Oct. 30, 1891, at Wilkinsburg, Pa. First played professional ball with Wilkesbarre, Pa.; throws right handed; bats right handed; height, 5 feet 11 inches; weight, 170; joined Boston in 1914.

Joshua Devore, outfielder, born Nov. 15, 1885, at Murray City, O. First played professional ball with Meridian, Mass., in 1908; throws right handed; bats left handed; height, 5 feet 7½ inches; weight, 160; joined Boston in 1914.

John J. Evers, second baseman, born July 21, 1883, at Troy, N. Y. First played professional ball with Troy, N. Y., 1901; throws right handed; bats left handed; height, 5 feet 10 inches; weight, 150; joined Boston in 1914.

Lawrence Gilbert, outfielder; born Dec. 25, 1891, at New Orleans, La. First played professional ball with San Antonio, Tex., 1910; throws left handed; bats left handed; height, 5 feet 10 inches; weight, 160; joined Boston in 1914.

Harry Gowdy, catcher; born Aug. 24, 1888, at Columbus, O. First played professional ball with Lancaster, O.; throws right handed; bats right handed; height, 6 feet 2½ inches; weight, 181; joined Boston in 1911.

Otto Hess, pitcher; born Oct. 10, 1880, at Bern, Switzerland. First played professional ball with Cleveland, O., in 1903; throws left handed; bats left handed; height, 6 feet; weight, 190; joined Boston in 1912.

William James, pitcher; born March 12, 1890, at Iowa Hill, Cal. First played professional ball with Seattle, Wash., in 1911; throws right handed; bats left handed; height, 6 feet 3 inches; weight, 198; joined Boston in 1913.

Leslie Mann, outfielder, born Nov. 18, 1892, at Lincoln, Neb. First played professional ball with Nebraska City, 1911; throws right handed; bats right handed; height, 5 feet 7½ inches; weight, 175; joined Boston in 1913.

Walter Maranville, shortstop, born Nov. 22, 1892, at Springfield, Mass. First played professional ball with New Bedford, Conn., 1911; throws right handed; bats right handed; height, 5 feet 5¾ inches; weight, 149; joined Boston in 1912.

Herbert J. Moran, right field, born Dec. 21, 1889, at DuBois, Pa. First played professional ball with DuBois, Pa., 1910; throws right handed; bats left handed; height, 5 feet 7 inches; weight, 150; joined Boston in 1914.

Richard Rudolph, pitcher, born Aug. 25, 1888, at New York city. First played professional ball with Albany, N. Y., in 1909; throws right handed; bats left handed; height, 5 feet 8 inches; weight, 160; joined Boston in 1913.

Charles Schmidt, first baseman, born April 6, 1890, at Baltimore, Md. First played professional ball with Baltimore, 1908; throws left handed; bats left handed; height, 6 feet 1¼ inches; weight, 200; joined Boston in 1913.

J. Carlisle Smith, third baseman, born April 6, 1890, at Greenville, S. C. First played professional ball with Anderson, S. C., in 1909; throws right handed; bats right handed; height, 5 feet 10 inches; weight, 168; joined Boston in 1914.

Paul Strand, pitcher, born Dec. 19, 1894, at Carbondale, Wash. First played professional ball with Seattle, Wash., 1911; throws left handed; bats right handed; height, 6 feet; weight, 182; joined Boston in 1913.

Manager George Stallings, born Nov. 17, 1867, at Augusta, Ga. First played professional ball with the Philadelphia Nationals. Manager several minor league teams before leading Detroit and New York in the American league. Began as a catcher and later played the outfield.

joined Boston in 1913; height, 6 feet 1 inch; weight, 210.

George Tyler, pitcher, born March 20, 1889, at Derry, N. H. First played professional ball at Lowell, Mass., 1909; throws left handed; bats left handed; height, 6 feet; weight, 176; joined Boston in 1910.

Bertram Whaling, catcher, born June 20, 1887, at Los Angeles, Cal. First played professional ball with Seattle, Wash.; throws right handed; bats right handed; height, 6 feet; weight, 186; joined Boston in 1913.

George Whitted, center field, born Feb. 4, 1890, at Durham, N. C. First played professional ball with Jacksonville, Fla., 1913; throws right handed; bats left handed; height, 5 feet 8½ inches; weight, 165; joined Boston in 1914.

BASEBALL CALENDAR.

STANDING OF THE CLUBS.

NATIONAL LEAGUE.

Clubs.	Won.	Lost.	Pct.
Boston	93	58	.616
New York	83	69	.546
St. Louis	81	72	.529
Chicago	78	76	.506
Brooklyn	74	78	.487
Philadelphia	73	79	.480
Pittsburg	69	84	.451
Cincinnati	59	94	.386

AMERICAN LEAGUE.

Clubs.	Won.	Lost.	Pct.
Philadelphia	97	53	.647
Boston	90	61	.596
Washington	80	72	.526
Detroit	80	73	.522
St. Louis	71	82	.464
Chicago	70	84	.455
New York	69	83	.454
Cleveland	51	102	.333

FEDERAL LEAGUE.

Clubs.	Won.	Lost.	Pct.
Chicago	86	65	.570
Indianapolis	86	65	.567
Baltimore	79	68	.537
Buffalo	77	68	.531
Brooklyn	74	74	.500
Kansas City	65	83	.439
Pittsburg	62	81	.434
St. Louis	62	86	.419

RESULTS MONDAY.

AMERICAN LEAGUE.
New York, 0; Philadelphia, 2.
Washington, 9; Boston, 3.

NATIONAL LEAGUE.
Chicago, 4; St. Louis, 3.
Pittsburg, 4; Cincinnati, 3.
Philadelphia, 0; New York, 4.
Boston, 15—9; Brooklyn, 2—5.

FEDERAL LEAGUE.
Kansas City, 0; Chicago, 2.
St. Louis, 8; Indianapolis, 15.
Pittsburg, 8—1; Baltimore, 6—1. (Second called eighth, darkness).
Brooklyn, 3; Buffalo, 4.

GAMES SCHEDULED WEDNESDAY.

NATIONAL LEAGUE.
Boston at Brooklyn.
Philadelphia at New York.

AMERICAN LEAGUE.
New York at Philadelphia.
Washington at Boston.

FEDERAL LEAGUE.
Kansas City at Chicago.
St. Louis at Indianapolis.
Pittsburg at Baltimore.
Brooklyn at Buffalo.

ST. MARY'S LEAGUE SCORES.

VOLUNTEERS.

Player.	1st.	2d.	3d.
Alter	124	117	127
Braun	157	103	157
Stier	161	117	145
Baltes	122	161	172
Parrot	128	122	146
Totals	692	620	747

IDEALS.

Player.	1st.	2d.	3d.
Hoffman	178	147	126
Grimes	179	138	210
Goetz	177	175	180
Allgeier	174	176	171
Harkenrider	125	159	151
Totals	833	795	838

Three Auburn "40" cars at your own price. Chance to buy a car at a bargain. Several other good used cars. Fort Wayne Overland Auto Co. 5-21

ATHLETICS HAVE THE EXPERIENCE

Fielding and Batting of Philadelphia Better Than That of Boston.

New York, Oct. 6—In the coming series for the world's baseball championship the infields of the Boston Nationals and the Philadelphia Americans are expected to contribute many sensational plays both offensively and defensively, during the struggle for premier diamond honors. In fact, it would prove most extraordinary if the reverse should be the case since combinations which include players of the type of Johnny Evers, Eddie Collins, "Rabbit" Maranville, "Stuffy" McInnis, "Home Run" Baker and Heinie Schmidt execute thrilling catches, throws and stops in every game of the pennant schedule.

A comparison of the two infields shows that both the American and National league championship clubs have quartets of players stretched around the base lines that are far above the ordinary run of those of the big league clubs. Regardless of whether the players are veterans or phenomenal youngsters, with but a year or so of major league experience they are either leaders or close to the top in their particular position. Just how these two infielders will play against each other in the series which begins this week is hard to forecast but an individual comparison of the season's work of each of the eight players most likely to cover the positions from first to third, shows that they are quite evenly matched in general skill with glove and bat.

Beginning with first base the Athletics will be represented by McInnis and the Braves by Schmidt. The National league player is older and bigger physically than McInnis but the latter has the advantage of longer baseball experience, and the 1914 season records prove him to be stronger with the stick. Schmidt has a fielding average of .992 for 130 games, which puts him third in the list of National league first basemen. His batting average for 133 games is .275. McInnis is second among the initial sackers of the junior league with .994 for 147 games. At bat he has a far better average than Schmidt, his record being .317 for 146 games.

Evers and Collins will be opposed at second base and here are two names to be conjured with. Both are famous and both have had plenty of world's series experience. As the pivotal point in double plays and infield strategy there is little to choose between them. Both cover wide areas around second base and throw in almost any position. In age and experience Evers is older than Collins, being 31 years of age, and with twelve years of league service against Collins' 27 years and seven seasons on the diamond. In fielding the former Chicago Cub star leads the Mackmen by twenty-six points, the average being Evers .978, Collins .952. In hitting, however, the positions are reversed, since Collins shows .344 to Evers' .279.

At shortstop it is a case of a steady veteran against a youthful phenomenon. Barry is 27 while Maranville has just passed his 21st birthday. Physically there is little advantage one way or the other, both being about average in weight and height. Barry has had two years' more experience in the national game, which, perhaps, accounts for his better fielding average, which is .978 for 133 games to Maranville's .945 for 131 games. The youthful Brave is a more consistent batter, however, showing .261 to Barry's .242. Both fit into the defensive scheme of their respective infields in splendid style, being fast, accurate throwers and capable of ranging over a wide stretch of territory between second and third bases.

The one position in the inner defense where the world's champions appear to have an advantage over the Braves, if figures for the past and present season can be depended upon, is at third base. Here J. Franklin Baker and "Red" Smith will hold forth during the coming series. In age, experience, batting and fielding the famous home run hitter has the better in comparisons over his rival who will play the bag for Boston. Baker is 28 years old, weighs 175 pounds, and has had six years of professional baseball experience. Smith is 24, weighs 161 and has played ball for five years. The 1914 records of the two players in question show that Baker has fielded .947 and batted .310 to Smith's .912 and .265.

The unofficial batting and fielding records of the two infielders just previous to the close of the pennant season showed the following standing:

BOSTON BRAVES.

Player.	Fielding Average.	Batting Average.
Schmidt, 1b.	.992	.275
Evers, 2b.	.978	.279
Maranville, ss.	.945	.261
Smith, 3b.	.912	.265
Averages	.956	.267

PHILADELPHIA ATHLETICS.

Player.	Fielding Average.	Batting Average.
McInnis, 1b.	.994	.317
Collins, 2b.	.952	.344
Barry, ss.	.978	.242
Baker, 3b.	.947	.310
Averages	.967	.303

ELK LEAGUE SCORES.

BARS.

Player.	1st.	2d.	3d.
Van Meter	148	143	156
A. Abbot	119	138	99
C. Reuss	164	148	176
C. Centilivre	177	158	159
Dr. Tucker	188	199	144
Totals	796	786	734

TEETH.

Player.	1st.	2d.	3d.
B. Ungemach	176	153	187
R. Aurentz	117	147	181
Z Stites	113	131	148
G. Horton	94	122	...
Freiberger	...	...	110
G. Harkenrider	171	215	150
Totals	671	768	771

AMERICAN LEAGUE SCORES.

At Philadelphia— R.H.E.
New York ..... 0 0 0 0 0 0 0 0 0—0 2 1
Philadelphia ... 0 1 0 1 0 0 0 0 *—2 5 0
Batteries—McHale and Sweeney; Bush, Bressler, Shawkey and Lapp and Schang.

At Boston— R.H.E.
Washington ... 2 0 0 1 0 1 0 3 2—9 11 2
Boston ..... 1 0 1 0 0 0 0 0 1—3 10 3
Batteries—Johnson and Ainsmith; Collins, Gregg and Cady.

On the first floor at Foster's you can see a Napoleon Bedroom Suit in Circassian Walnut—one of the finest ever brought to the city.

DOUBLE UP LAST NATIONAL GAMES

Giants and Braves Close Schedule With Tuesday Games.

New York, Oct. 6.—The eastern teams of the National league will wind up their season Tuesday with double-headers in New York between the Giants and the Philadelphias and in Brooklyn between the Superbas and the Boston Braves. By agreement of the clubs, the last games in Brooklyn and New York, scheduled for Wednesday, have been advanced a day and will be played off in the double bills, thus finishing the season one day earlier than scheduled.

Both the Braves and Giants are particularly anxious to end the season today in order to get a short rest before the post-season series in which they will take part. This agreement was made possible by the fact that but little depends upon the games as the Braves have had the pennant clinched for a week and the Giants cannot be dislodged from second place.

MACKMEN ARE DRILLING.

White Elephants Preparing for Opening Game With Boston Braves.

Philadelphia, Oct. 6.—Secret practice in preparation for the world's series with the Boston Braves was started by the Philadelphia American league team. It was planned to give the Mackmen a hard drill for two hours in the forenoon Tuesday and Wednesday while both morning and afternoon on Thursday will be devoted to plays that it is hoped will be effective against the National league champions. The Athletics lined up against the New York Americans Tuesday afternoon while the final game of their regular schedule will be played Wednesday against the same team.

Manager Mack announced Monday night that the National league winners will not hold their preliminary practice at Shibe park, the home of the American league club, but will practice for the world's series on the grounds of the Philadelphia Nationals. They are expected to come here from Brooklyn immediately.

FINAL SPURT IN RACE FOR TITLE

Chicago, Oct. 6.—Leading Indianapolis by half a game, the Chicago club of the Federal league started its final spurt today in the race for the pennant, playing a double-header with the Kansas City club.

Chicago and Indianapolis each have three more games to play, today's included. If Indianapolis wins all its games and Chicago takes its remaining three, the local club will win the championship by half a game. If Indianapolis loses one contest, Chicago will need only two games to make certain of the flag. If Indianapolis, loses two out of the three, one victory will be sufficient for Chicago.

GRAND CIRCUIT RACE RESULTS AT LEXINGTON.

Walnut Hall cup, 2:12 trotters of June 1; $3,000:
Rhythmel, blk m, by Rhythmic (Shank) 1 1 1
Margaret Druin, b m, (Cox) 2 2 2
Brighton B, b g, (Murphy) 3 3 3
King Clansman, br h, (McMahon) 4 4 5
Bertha Cary, Bonington, Henrietta C., McCloskey also started.
Time—2:05¾; 2:05¼; 2:04¼.

The Futurity, for two-year-old trotters, $5,000:
Sparkle Watts, ch f, by General Watts (Geers) 2 1 1
General French, b c, by Justice Brooks (Miller) 1 5 7
Native Spirit, b f, (Cox) 3 2 2
Bondella, b f, (Murphy) 4 3 3
Petress Burton, Bacelli, Henry Tod, Silver Axworthy also started.
Time—2:10¾; 2:10½; 2:11½.

2:09 pace, three in five; purse $1,000:
Jaystone, b h, by Redfield, Jr., (Snow) 1 1 1
Tillie Tipton, b m, (Murphy) 9 2 2
It Will Tell, b g, (Thomas) 8 3 3
Princess Patch, b m, (Ralley) 6 6 4
Ella Mackay, Lillian W, The Imperator, Rastus, Bessie B., Dick Sentinel, Newshare also started.
Time—2:05¼; 2:04¼; 2:05¾.

NATIONAL LEAGUE SCORES.

At Brooklyn— R.H.E.
Boston ..... 3 0 2 0 5 0 0 3 2—15 14 0
Brooklyn ..... 0 0 0 0 0 0 0 2 0— 2 7 2
Batteries—Crutcher and F. Tyler; Atchison, Schmutz and McCarthy and Fisher.

Second game— R.H.E.
Boston ..... 0 0 3 0 0 0 1 0 5—9 10 4
Brooklyn ..... 0 0 0 1 0 0 0 4 0—5 10 2
Batteries—Hughes, Hess and F. Tyler; Allen, Ragan and McCarthy.

At Philadelphia— R.H.E.
Philadelphia ... 0 0 0 0 0 0 0 0 0—0 3 2
New York ..... 0 2 0 0 1 0 0 1 *—4 10 1
Batteries—Rixey, Mattison and Dooin; Demaree and Smith.

At St. Louis— R.H.E.
Chicago ..... 0 0 0 0 0 0 0 8 1 0—4 8 1
St. Louis ..... 0 0 0 0 0 0 0 0 3 0—3 9 3
Batteries—Zabel and Tyree; Perritt, Perdue, Robinson, Williams and Snyder.

At Cincinnati— R.H.E.
Pittsburg ..... 0 0 4 0 0 0 0 0 0—4 7 4
Cincinnati ..... 1 0 0 0 0 0 0 0 2—3 8 1
Batteries—McQuillan and Smith; Ames, Douglass and Glockson.

Second game— R.H.E.
Pittsburg ..... 0 0 0 0 0 1 0—1 4 1
Cincinnati ..... 0 0 0 3 1 0 *—4 6 0
(Called by agreement).
Batteries—Kelly and Schang; Schneiberg and Gonzales.

BRUNSWICK READY FOR START.

A start on the schedule of the six-club Brunswick bowling league will be made Tuesday night with Bachelor and Berry fives pitted against each other. Wednesday the Enterprise and Centilivres and Thursday the Atlas and Globes.

Great Money Saving Event AT THE I. Peiraweig Jewelry Store
All kinds of Watches, Jewelry and Optical repair guaranteed.
Tel. 1806. 1330 S. Calhoun St.

PROMISING LIGHTWEIGHT IS BUILT LIKE A PHYSICAL CULTURE AD.

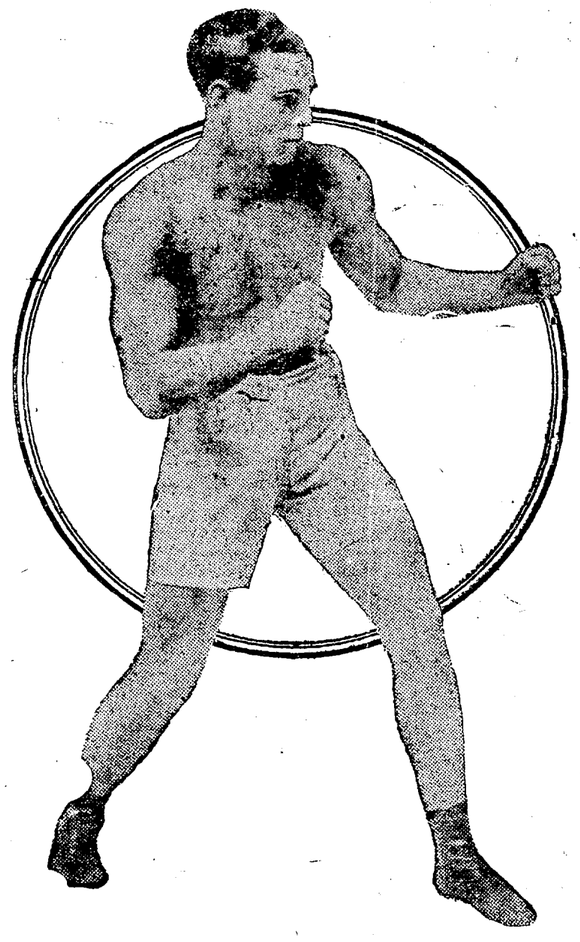

Milburn Saylor, the phenomenal Indianapolis lightweight, who, having trounced the best that Australia afforded "to the queen's taste," is now matched with Eddie Moy, another crackerjack easterner, to battle twenty rounds in San Francisco in the middle of October.

Saylor is one of the biggest figures in American and Australian pugilism. He is managed by Ray Bronson, a former fighter, and under Bronson's able direction is forging rapidly to the head of the division. The wonderful muscular development of Saylor is very remarkable. He is built like an advertisement for a physical culture school.

PEACE STORY IS BRANDED AS ROT

President Johnson Says Nothing is Doing Along This Line.

Chicago, Oct. 6.—Organized baseball has made no overtures to the Federal league for the establishment of peace negotiations nor will it make any, President B. B. Johnson, of the American league, said here last night.

Reports that certain club owners of the American league had held a conference with President James Gilmore, of the Federal organization, recently to bring about a settlement of the baseball war was characterized by Johnson as "pure tommyrot."

"There is not a word of truth in the story," he said. "There can be no peaceful adjustment of this problem. When the American league invaded the game, the club owners of our organization went in for a fight to a finish and never asked for quarter. Organized ball was glad to welcome us. The mere suggestion of a compromise in this case never has been considered by our club owners."

FEDERAL LEAGUE SCORES.

At Indianapolis— R.H.E.
St. Louis ..... 2 0 2 0 1 0 3 0 0— 8 10 4
Indianapolis .. 1 0 4 0 1 5 1 3 *—15 16 3
Batteries—Groom, Crandall and Chapman; Kaiserling, Mullin and Rariden.

At Baltimore— R.H.E.
Pittsburg ..... 0 0 0 1 1 0 3 2 1—8 11 2
Baltimore ..... 1 0 0 0 0 3 0 0 2—6 10 4
Batteries—Knetzer and Berry; Bailey, Smith, Wilhelm and Kerr.

Second game— R.H.E.
Pittsburg ..... 1 0 0 0 0 0 0 0—1 7 1
Baltimore ..... 0 0 1 0 0 0 0 0—1 5 2
(Called; darkness).
Batteries—Dickson and Roberts; Quinn, Conley and Jacklitsch.

At Chicago— R.H.E.
Kansas City ... 0 0 0 0 0 0 0 0 0—0 6 2
Chicago ..... 0 1 1 0 0 0 0 0 *—2 5 0
Batteries—Cullop and Easterly; Prendergast, Fisk and Wilson.

At Buffalo— R.H.E.
Buffalo ..... 0 1 2 0 0 0 0 0 1—4 10 2
Brooklyn ..... 0 0 0 0 0 2 0 1 0—3 10 (
Batteries—Anderson and Lavigne; Seaton, Bluejacket and Land and Wilson.

Outbursts of Everett True

BY CONDO.

IN FIVE MINUTES NO SICK STOMACH, INDIGESTION, GAS

"Pape's Diapepsin" is the quickest and surest Stomach Relief.

If what you just ate is souring on your stomach or lies like a lump of lead, refusing to digest, or you belch gas and eructate sour, undigested food, or have a feeling of dizziness, heartburn, fullness, nausea, bad taste in mouth, and stomach headache, you can surely get relief in five minutes.

Ask your pharmacist to show you the formula, plainly printed on these fifty-cent cases of Pape's Diapepsin, then you will understand why dyspeptic troubles of all kinds must go, and why it relieves sour, out-of-order stomachs or indigestion in five minutes. "Pape's Diapepsin" is harmless; tastes like candy, though each dose will digest and prepare for assimilation into the blood all the food you eat; besides, it makes you go to the table with a healthy appetite; but what will please you most, is that you will feel that your stomach and intestines are clean and fresh, and you will not need to resort to laxitives or liver pills for biliousness or constipation.

This city will have many "Pape's Diapepsin" cranks, as some people will call them, but you will be enthusiastic about this splendid stomach preparation, too, if you ever take it for indigestion, gases, heartburn, sourness, dyspepsia, or any stomach misery.

Get some now, this minute, and rid yourself of stomach misery and indigestion in five minutes.

Ask for Haffner's

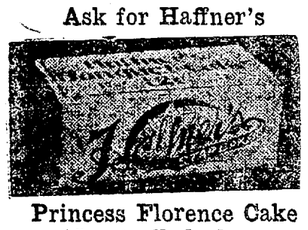

Princess Florence Cake 15c at all dealers.

COAL AND WOOD.

—Best Grades of Coal—
COKE, CHARCOAL, WOOD AND KINDLING AT
Fort Wayne Coal Co.
Phones 1082 and 1905.
WEIGHTS GUARANTEED.

For best quality Anthracite and Domestic Coal at Lowest Prices. Call
OLDS COAL CO.
Home Phone 6034. Bell, 261.

City Coal and Supply Co.
H. C. HEINE, Manager.
Anthracite Coal, all sizes
Phone 3022.

Wm. Kaough Coal Co.
COAL, COKE, WOOD, ETC.
Yards at Lake Shore Tracks, West of Wells St.
—Phone 502—

HARD AND SOFT COAL
Orders Filled Promptly. All Grades
Both Phones 135
GEO. H. KRUDOP

Satisfactory Grades of Hard and Soft Coal
Prompt Delivery
Phones 550 and 1416.
Yards 1320 Hayden
NIEZER & CO.

UNDERTAKERS.

SCHONT & ANKENBRUCK
UNDERTAKERS
PHONE
HOME 374
BELL 539
COR. BERRY & BARR STREETS

KLAEHN & MELCHING
UNDERTAKERS & EMBALMERS
221-223 E. Washington Boulevard.
Office—Home Phone 228.
Best of Service at Reasonable Prices.
PRIVATE AMBULANCE.

GETZ & CAHILL
UNDERTAKERS
1031 Calhoun St.
Open Day and Night.
Both Phones 69.

J. C. Peltier & Son
UNDERTAKERS
Both Phones No. 25.
117 WEST WAYNE ST.

SHOOT THE SPY!

German Lead Pencil and "German Time" at Brussels Show Terrible Results of Small Blunders in Operations of War-Time Spy.

PART II.

(Copyright, 1914, by the Newspaper Enterprise Association.)

(Continued from yesterday.)

Leige, and the villages in the valleys of the Meuse and the Ourthe were as open books to me. While selling laces for my uncle I had walked over the country frequently, and, because of my knowledge of the people, I had not infrequently been detailed there in my services for the country. We, of the service, often had spoken of Liege as "The Key."

We of the spy service know little of the plans of the military. We are sent to acquire certain information; and not to plan campaigns or battles. Others do that. But often, when one or two of us met, we talked of war. In all my years of service I know now fewer than a dozen others in the same service, and most of them by accident.

I have been only three times in the headquarters of the service in the Wilhelmstrasse, Berlin. In Berlin I, with three others, lived in a house which was under care of a woman, old now, but for years one of the most trusted agents. In Paris and elsewhere also we have such agents.

It happened my uncle's wife's brother, of a Belgium-German family, was a market gardener in the valley but seven miles (English) from Liege. It was to him I went when I learned that Austria and Servia were at war, and that all Europe was springing to arms. I arranged quickly that his family should go to Berlin. I gave him exact directions. (He was to pretend to have sold to me his crop and I was to pose as the silly goose (gnnschen) and he the sharper (fluger) who had sold me the crop, knowing war was near.) Also he was to come each night to the garden and take away a bag of cabbages and vegetables and deliver them to a house in Aix, from whence, I knew, word could reach Wilhelmstrasse.

It was not that I expected the attack upon Liege. Even then I could not believe "The Great War" was coming. But Liege was on the way to Paris and it was my duty to report. So, as a market man, I rode into Liege, and bargained in the market place. Belgian housewives made bargains that day. They laughed at me as a simpleton when my beets and carrots were sold at a penny less than at the next stall. They were all talking then of war, and I walked through the town before starting home.

This was before a German soldier's foot had touched Belgium, before even the armies were massed, yet already French officers and one English were there.

I visited wine shops and after dark crept and walked around three of the forts. Much work was going on, and new soldiers were there.

Messages on Cabbage Leaves.

It was midnight when I reached my cottage and my relative was waiting. I bade him wait and went into another room.

Writing on the inside of one of the outer leaves of a cabbage in the code I sent word to Berlin of Liege's activity. Then I drew the outer leaf back upon the cabbage head, placed it in the bag with other vegetables and sent my relative away. All he knew was he must discover a certain man in Aix, and hand him the cabbage and pull from it the outer leaf.

For four days I was in the market, and for four nights sent the cabbage, reporting all I saw of importance. French officers were numerous in the city, and were with the Belgians. I saw no more English. The whole valley was swarming with troops, and gossip was free in the market. All talked of war, and I heard much of value concerning numbers of troops, and the building of new works and strengthening of old.

The day word came that the war actually had started Liege was as a madhouse. It was easy to get news. We in the market knew of the arrival of each troop as they came from Brussels and Antwerp. Servants told us of orders to flee. That day I was in despair. To remain was to be driven, herded, with the citizens out of the city—and made useless.

I thought of a plan. The cry, "The Germans are coming," was raised everywhere. Families by the score were flying toward Brussels and to the south. The rumor said the French were coming; that a great battle would be at Liege. I had information I must send. Perhaps my relative could not get past the advancing German troops. In the midst of all the turmoil I set up a great bawl and howled and wept until those near me laughed. I wailed over my losses and cursed the "German swindler" who had sold me his crop. I kept it up until a Belgian officer broke through the laughing crowd and demanded to know the cause of the uproar.

I wailed and wept and told him I must get back home to my wife and family before the Germans came. He told me none could leave the city that way. I wailed until he relented and wrote a pass that I might go. I whipped my cart donkey and, still howling, went away. That night I wrote a message on a cabbage leaf and told my relative to meet me no more.

At daybreak I entered Liege again, sitting on top of a load of vegetables, and pretending great grief.

My day was extremely busy. I complained everywhere of my misfortunes and of being robbed, and continually sought officials demanding pay for my stolen property. Likewise I was seeing much of the disposition of the forces. Also I discovered that neither French nor British forces were arriving—a few officers and one small detachment of French engineers.

Branded as a Spy!

Constantly there were reports that the French were coming and very brave talk—but no soldiers. Troops and some guns arrived from Brussels and several covered guns that looked to be for aeroplane work. My mind was busy with details.

On how slender a thread does the life of a man in our service hang. At 3 o'clock in the afternoon I was directed to appeal to ——— ———, (a Belgian official) and present my claims to him. I maintained my assinine (esel) acting. I found him giving orders near the Longdoz station. He was very brusque and very busy. "Fool," he said angrily. "You lose little, we lose perhaps all." I clung to him and wept.

"Foolhead," he said, "to rid myself of you I will write an order that you be paid something. Give me a pencil."

"I have a pencil, excellency," I said—and handed him one.

The moment I gave the pencil to him I knew I had blundered. He looked at it an instant, glanced at me and said sharply, "Where did you get this?"

"I—I found it, m'sieu," I said.

It was a German pencil, made in Berlin and marked.

"Take him to the commandant," he ordered. "Search him."

They searched and found only a few pennies, the key to the cottage, my order for payment for the vegetables and my watch. As I saw them look at the watch I trembled.

"A spy," he said.

My watch was set the German time.

I wept and protested my innocence. They dragged me away. The crowd hooted and threatened me. In one hour I was before a court of three officers—all too busy to spend much time in shooting one man. They looked at the watch, the pencil, searched me for papers, found nothing, consulted a few minutes and ordered me shot.

I played my part as simpleton—more realistically then. I really was frightened—the turn had come so quickly it seemed unreal, and there was little time to prepare for dying. I pretended utmost terror and purposely feigned belief that they were killing me for stealing the watch and pencil.

They were taking me away when the big officer who had been kind to me in the market the preceding day, came up. "Ho," he said, recognizing me, "what's this?"

I begged him to save me and the others explained.

Under his orders I was led back. He spoke with the other officers and looked at the watch and the pencil.

Lands Data in German Camp!

"I know the man," he said. "He is a poor fool I allowed to go home yesterday. Perhaps he can tell me about these things."

"Where did you get them?" he asked, turning to me.

"Oh, m'sieu," I wailed. "Save me. They think I stole them and would shoot me for it. I found them."

"See," he said to the others. "He knows not what you accuse him of. You found these, where?"

Again I feigned great fear and trembling and would not answer. Speaking truth I was thinking of some explanation. "Tell me or they will shoot you," he said sternly.

"I tried to imitate the cunning look I have seen some of the peasants give in trading.

"I would tell your excellency aside," I said.

He led me aside.

"The German rascal who robbed me," I whispered. "I stole them from him when he left the cottage."

He roared with laughter, and when he told the others they laughed heartily. The big captain ordered me to go and keep out of trouble. I thanked him and made a scene until he pushed me from the room.

At 8 o'clock that night I crossed the Meuse near the Cockerill iron works, in Seraign, below the forts, and made my way rapidly toward Aix. Before daylight I met the outposts of a German cavalry camp. From there I was hastened toward Aix in an automobile and, before breakfasting, I forwarded a complete code report, and under orders remained up until noon drawing maps of Liege, its forts, the disposition of troops and giving other data to officers.

Then I was permitted to rest, having been nearly seventy hours without sleep.

(Continued tomorrow.)

KNIGHTS ELECT OFFICERS.

Rev. Edward F. Brophy Gives Interesting Talk at Meeting.

The Fort Wayne council 451, Knights of Columbus held a meeting last night at the quarters in the Lau block. After the election of officers, Rev. Edward F. Brophy, chaplain of the Seventh cavalry, stationed at Fort William McKinley, Philippine Islands, spoke about the accomplishments of the United States in these island possessions.

The following are the officers chosen: Edward J. Ehrman, grand knight; Edward J. Meyers, deputy grand knight; Byron Hayes, chancellor; George Ryder, recording secretary; Julian F. Franke, financial secretary; O. N. Heiny, treasurer; Albert Racht, warden; Stephen Webber, inner guard Slyve;ster Klotz, outer guard; Thomas Kelley, Clem Webber and Cornelius Gearin, trustees.

Autumn Tints at Lake Everett.
10-6-tf

SALTS FINE FOR ACHING KIDNEYS

We eat too much meat which clogs Kidneys, then the Back hurts.

Most folks forget that the kidneys, like the bowels, get sluggish and clogged and need a flushing occasionally, else we have backache and dull misery in the kidney region, severe headaches, rheumatic twinges, torpid liver, acid stomach, sleeplessness and all sorts of bladder disorders.

You simply must keep your kidneys active and clean and the moment you feel an ache or pain in the kidney region, get about four ounces of Jad Salts from any good drug store here, take a tablespoonful in a glass of water before breakfast for a few days and your kidneys will then act fine. This famous salts is made from the acid of grapes and lemon juice, combined with lithia, and is harmless to flush clogged kidneys and stimulate them to normal activity. It also neutralizes the acids in the urine so it no longer irritates, thus ending bladder disorders.

Jad Salts is harmless; inexpensive; makes a delightful effervescent lithia-water drink which everybody should take now and then to keep their kidneys clean, thus avoiding serious complications.

A well known local druggist says he sells lots of Jad Salts to folks who believe in overcoming kidney trouble while it is only trouble.—Adv.

LAUGH HEARTILY AND EAT WHAT YOU WANT, SAYS ARTIST OF 94

ALBAN JASPER CONANT

Alban Jasper Conant, who painted the famous "Smiling Lincoln" and who in the noontime of his career as an artist painted Henry Ward Beecher, Dr. James McCosh and John Gilbert, the actor, recently celebrated his ninety-fourth birthday, and to the friends who gathered about the punch bowl that had been provided in his home, in New York city, he gave his recipe for hale and hearty old age. The artist is so perfect an exemplification of his doctrine—his friends predict that he will pass the century mark—that they were particularly interested in his directions how to attain long life. Mr. Conant was a practising physician before he became a painter. Two things stand out in Mr. Conant's advice. One is to laugh heartily and the other is to eat the things one most relishes. In accounting for his own longevity the artist refers to a third cause—the splendid constitution which he acquired when a youth working on a Vermont farm.

The Boston Store

THERE IS NO TIME LIKE THE PRESENT

To buy your Room Size Rugs, Carpets, Lace Curtains and Curtain Materials. We have made some very low prices that ought to tempt you. Buy now.

Scrim Curtains with lace edge at $1.25 a pair; worth $1.50.
Extra fine Voile Curtains at $1.50 a pair; regular price $1.75.
Marquisette Curtains with lace edge at $1.59 a pair; regular price $1.85.
Plain Hemstitched Marquisette Curtains at $1.25 a pair; worth $1.50.
Voile Curtains with lace edge and insertion at $1.89 a pair; worth $2.25.
54-inch Nottingham Curtains at $1.50 a pair; worth $1.75.
54-inch Nottingham Curtains at $2.00 a pair; worth $2.25.
40-inch Plain Curtain Scrim at 12½c a yard; worth 15c.
9x12 Brussels Rugs, seamless, at $11.89 each.
9x12 Extra Heavy Seamless Brussels Rugs at $15.00; worth $18.00.
9x12 Seamless Velvet Rugs at $18.00; worth $20.00.
9x12 Extra Heavy Seamless Velvet Rugs at $22.00; worth $25.00.
9x12 Granite Ingrain Rugs at $4.50; regular price $6.00.

WE ARE SHOWING THE MOST COMPLETE LINE OF DRESS GOODS IN THE CITY.

WM. HAHN & COMPANY
FORT WAYNE'S GREATEST BARGAIN STORE.

OSSIAN NEWS.

Ossian, Ind., Oct. 6.—Mr. and Mrs. Charles I. Weirich, son, Charles, Jr., and Mrs. David Hall motored to Garrett Sunday.

Jacob Fatscher visited relatives in Fort Wayne Sunday.

George Ryan, of Columbus, O., will be a guest Wednesday of his aunt, Miss Jennie Ryan.

Carl Wilson left today for Indianapolis to attend grand lodge as a delegate from the Ossian K. of P. lodge.

Mr. and Mrs. J. E. Plummer had as their guests Sunday Mr. Plummer's cousins, Mr. and Mrs. Lewis Plummer, of Whitley county, his uncle and wife, Mr. and Mrs. Joseph Plummer, of Roanoke; his sister and her husband, Mr. and Mrs. D. W. Keplinger, and his mother, Mrs. Hulda Hays, of Zanesville.

Mrs. Mary J. Clark, her daughter, Mrs. Lorilla Quackenbush, and Miss Nannie Taylor left Monday for Camron, Mo., where they will visit for a few weeks with Mrs. Martha Anthony, Miss Elmira Miller and other relatives.

Mrs. A. S. Elzey has returned from a visit in Decatur with her parents, Mr. and Mrs. Sol Linn.

Mr. and Mrs. E. H. Roe and Mr. and Mrs. Carl Wilson motored to New Haven Sunday evening where the ladies sang a duet at the revival meetings in the M. E. church of that place.

Mr. and Mrs. Charles White and Mr. and Mrs. S. L. Gorrell motored to Warsaw Monday for a few days' visit with Mrs. White's and Mrs. Gorrell's nephew and his wife, Mr. and Mrs. Wade Clark.

Mr. and Mrs. Alphus Cutler and little boy, of Bluffton, were Sunday guests of their son, Earl Cutler and family.

Miles Roop, of Decatur, and Dallas Elzey, of Preble, were Sunday afternoon guests in the home of Mr. and Mrs. A. S. Elzey.

V. C. Weaver, of Stryker, O., was a week end guest of Miss Areta Deam.

Clark Beaty, Dr. E. D. Poffenberger and his father, J. B. Poffenberger, of Bluffton, returned Sunday afternoon from a week's fishing trip at Nottawa, Mich.

Mrs. Nate Weaver will entertain the Daughter's of Ruth this evening.

Mrs. Lee Chalfant joined Mr. and Mrs. John Lamb, of Payne, O., at Fort Wayne Sunday and they all motored to Churubusco and were guests of Mrs. Chalfant's son-in-law, Arthur Benward.

Rev. J. Orr Powell went to New Haven Monday where he has opened a series of revival meetings.

Chester Cutler, the little nine-year-old son of Mr. and Mrs. Earl Cutler, who was operated on a week ago at the Lutheran hospital in Fort Wayne for osteomyelitis, has sufficiently recovered to be brought home Sunday by his physician, Dr. Wybourn.

The Evan Chalfant Sunday school class will be guests Wednesday of one of their former members, Mrs. Frank Thurber, near Sheldon.

William Somers received a message from Indianapolis stating that his daughter-in-law, Mrs. Erskin Somers, had undergone a serious operation on Friday and was doing as well as could be expected.

Mr. and Mrs. Lon Kreigh had as Sunday dinner guests, Mr. and Mrs. John Hanna and family, Mr. and Mrs. Frank Clark and family, William Rodda and Arthur Lynch.

The Phila Girls, who are taught by Miss May Morton, served lunch at the G. A. Morton sale Saturday and realized $8.45. This, for such little ladies, was quite a success.

Mr. and Mrs. G. A. Morton entertained on Saturday Mr. and Mrs. William Morton and Miss Dena Yager, of Fort Wayne; M. M. Justus, of Bluffton, and James Morton, High Morton, Frank Morton, George Morton and their families, of Poe.

The Junior C. E. society was well represented Sunday afternoon at the district C. E. convention held at the Grace Reformed church in Fort Wayne. The young people went in autos driven by Rev. F. K. Baker, Dr. E. W. Dyar, Arthur Roe, Donaldson Wilson, G. G. Glass, G. A. Morton and Will Hoopengardner. Thirty or more of the juniors went accompanied by the Misses Lulu Summers, Beth Chalfant, Augusta Yager, Augusta Fatscher, Ruby Quackenbush, Phebe Summers, Alda Woodward, May Morton, May Weaver and Mrs. George Glass, who took her class of Daniel Boys along. These boys sang at the convention and received hearty praise for their good work.

Household Economy

How to Have the Best Cough Remedy and Save $2 by Making It at Home

Cough medicines, as a rule contain a large quantity of plain syrup. A pint of granulated sugar with ½ pint of warm water, stirred for 2 minutes, gives you as good syrup as money can buy.

Then get from your druggist 2½ ounces Pinex (50 cents worth), pour into a pint bottle and fill the bottle with sugar syrup. This gives you, at a cost of only 54 cents, a full pint of really better cough syrup than you could buy ready made for $2.50—a clear saving of nearly $2. Full directions with Pinex. It keeps perfectly and tastes good.

It takes hold of the usual cough or chest cold at once and conquers it in 24 hours. Splendid for whooping cough, bronchitis and winter coughs.

It's truly astonishing how quickly it loosens the dry, hoarse or tight cough and heals and soothes the inflamed membranes in the case of a painful cough. It also stops the formation of phlegm in the throat and bronchial tubes, thus ending the persistent loose cough.

Pinex is a highly concentrated compound of genuine Norway pine extract, combined with guaiacol, and has been used for generations to heal inflamed membranes of the throat and chest.

To avoid disappointment, ask your druggist for "2½ ounces of Pinex," and don't accept anything else. A guarantee of absolute satisfaction, or money promptly refunded, goes with this preparation. The Pinex Co., Ft. Wayne, Ind.

Through the efforts of J. O. Grove, E. W. Keck and A. T. Sweetland, they have secured the services of—

B. J. PALMER

foremost authority on Chiropractic, who will give a free lecture at the Elks' Temple, Tuesday, October 6, at 8 p. m.
ADMISSION FREE.

N. C. Ross Elizabeth Ross
CHIROPRACTORS
and teachers of Chiropractic. Have their private practice at the Ross College building, 227 West Jefferson street.
Hours—3 to 5 p. m. and 7 to 8 p. m. Phones: Office, 2288; Res., 2825.
No Charge for Consultation.

DR. MARY WHERY
Office and Residence, 404 E. Berry Street.
Specialty—Diseases of Women.
Telephone 470.
Hours—9 a. m. to 3 p. m., and 7 to 8 p. m.

DR. RUSH 49-50-51 Pixley Bldg. Tel. 589. The Specialist Practicing the Wonderful New Treatment scientifically, skillfully and honestly, who is noted for CURES of Diseases. If you are deformed, undeveloped or told to have an operation, Dr. Rush will tell FREE what he can do for you. Especially if others have failed.
17 Years in Fort Wayne.

Telephone 2209. Res. 1831 Green
Corner Jackson Street and Nickel Plate Railroad.
J. J. VOORS COAL CO.

J. O. GROVE
CHIROPRACTOR
501-02 BASS BLOCK
811 Calhoun Street.
Phones—Office, 1466;
Residence, 7266 red.

Dr. Johnston
OSTEOPATH
4th FLOOR SHOAFF BUILDING. TAKE ELEVATOR.
Graduate of Kirksville, Mo.
Diseases and Deformities Treated.
EXAMINATION FREE.
Phone—Office, 1529; Residence, 6534

ABSTRACTS OF TITLE
Made By
The Allen County Abstract Co.,
Are Reliable.
We Guarantee All Our Work
725 Court Street.

CONCERNING CANCER
Write to The Weber Sanatorium, 17 Garfield Place, Cincinnati, Ohio, for information concerning the Medical Treatment of All Forms of External Growths, especially Cancer. Established 25 years and well endorsed. 96-page book free.

INDIANA'S COMPLETE HOME OUTFIT
Three-Room Outfit.
This outfit is an ideal one for the newlyweds. All that is needed to furnish three rooms in the most comfortable manner. Three complete rooms—bedroom, dining room and kitchen.
Special price $95
Indiana Furniture Co.
121-123 East Main Street.

SHOOTS WIFE; KILLS HIMSELF.

Indianapolis Man Fires on Woman as She Leaves Street Car.

Indianapolis, Oct. 6.—After shooting and seriously wounding his divorced wife, Claude Davis, 28, committed suicide last night near the woman's home. Davis began firing at Mrs. Davis as she alighted from a street car and turned the gun on himself after the wounded woman took refuge in a neighbor's house. It is believed Davis was despondent because of the separation from Mrs. Davis.

Kekionga hive, No. 83, Ladies of the Maccabees, will meet Friday evening in Schuman's hall, over 209 East Main street. The Ladies will celebrate the twenty-second anniversary of the order, and all members are requested to attend.

YOUTHFUL, BEAUTIFUL SKIN EASY TO HAVE.

You may be as healthy as a bird in the air and, still have a poor complexion. Changing seasons and temperatures, winds, dust and dirt, are apt to injure any skin, even though the general health be good. When these external influences spoil the complexion, the natural thing is to remove the spoil by external means. Ordinary mercolized wax will do this. It will actually absorb the weather-beaten film-skin a little each day. In a week or two you'll have a brand new complexion, a new skin. The exquisitely beautiful and youthful complexion thus acquired, comes so easily, without harm or discomfort, there's no reason why any woman should not adopt this simple treatment. Get an ounce of mercolized wax at any drug store, apply nightly like cold cream, washing it off mornings. This will not fail in any case.

To quickly remove wrinkles, signs of care and age, bathe the face occasionally in a solution of powdered saxolite, 1 oz. dissolved in ½ pt. witch hazel. The results will surprise you.

OUR FALL LINE
Of Fall Stiff and Soft Hats, Shirts, Ties and Furnishings is now ready for you.
THE BUCKEYE
814 CALHOUN ST.

3-IN-ONE OILS ANYTHING
CLEANS, POLISHES EVERYTHING
PREVENTS RUST EVERYWHERE

3-in-One has been for 18 years the Old Reliable, largest-selling home and office oil. It is light enough to oil a watch; heavy enough to oil a lawn mower. On a soft cloth it becomes an ideal *furniture polisher*. Makes a yard of cheese cloth the best and cheapest *Dustless Dusting Cloth*.
And 3-in-One absolutely prevents rust or tarnish on all metal surfaces, indoors and out, in any climate.
Free 3-in-One. Write *today* for generous *free* sample and the Dictionary of uses—*both free* to you. 3-in-One is sold everywhere in 3-size bottles: 10c (1 oz.), 25c (3 oz.), 50c (8 oz., ½ Pint for ½ Dollar). Also in patented Handy Oil Can, 25c (3½ oz.).
3-IN-ONE OIL COMPANY
42 D BROADWAY NEW YORK CITY

We Furnish THE HOME on EASY Payments
PICKARD HOUSE FURNISHING CO.
112-114-116 EAST COLUMBIA ST
BOTH PHONES 1121 FORT WAYNE, IND.

SHOP AND RAILROAD NEWS

TO MANUFACTURE TOY TRANSFORMER

Fort Wayne Electric Works Adds Another to Its Products.

A new product of the Fort Wayne Electric works to be issued in a week or two is a toy transformer for use during the holiday season. It can be attached to the chandelier at any home and when connected with a toy locomotive, street car, passenger or freight train, or any other toy vehicle provided with a motor, will make them run over the floor at any desirable speed. This transformer is designed to take the place of the storage batteries formerly used for that purpose. The new method possesses the merit of always being in operating condition, which cannot be said of the storage battery system. For demonstrating purposes the transformer department at the lights have two toy trains, with locomotive and cars, a perfect reproduction in miniature of the genuine article.

SUCCUMBS TO INJURIES.

Yard Brakeman Beck Dies in Van Wert Hospital.

L. G. Beck, the Pennsylvania yard brakeman, who had both ankles so badly crushed while at work near Van Wert, Ohio, on last Thursday, and who was taken to the hospital at that place, died at 8:10 o'clock last night following an operation consisting of the amputation of both feet, in an endeavor to save the young man's life. The unfortunate man resided at Delphos, Ohio, where he had a house rented and all furnished, preparatory to being married to a young lady of that place on October 21. He was well known in this city and was a member of the local order of the Brotherhood of Railway Trainmen, which will probably have charge of the funeral, which will occur at Delphos some time tomorrow. Chas. J. Beck, of the Errington barber shop, in this city, is a brother of the deceased.

OFFICIALS' INSPECTION TOUR.

The three trains bearing General Manager Benjamin McKeen and every official of the Pennsylvania company west of Pittsburg on their annual inspection tour, will pass through this city late this afternoon. The first section, consisting of nine cars, is scheduled to arrive here at 4:55 closely followed by the other two sections. The second section will contain eleven and the third section eight cars. The party will lay over at Arcola tonight and leave there at 7 a. m. tomorrow, being turned over to the Panhandle at Colehour.

The trains are manned by engine crews from the eastern division of the Pennsylvania and by train crews from the Panhandle division. The pilots on the trains consist of the following local officials and trainmen: First section, Road Foreman of Engines C. R. Colmey and Conductor P. J. Sullivan; second section, Assistant Road Foreman of Engines R. J. Lyons and Conductor H. P. Jones; third section, Assistant Road Foreman of Engines E. O. Maxwell and Conductor W. V. Snyder.

EXPECT A BIG CLASS.

At the preliminary meeting last night for the organization of a school for employes of the Fort Wayne Electric works other than the foremen and assistant foremen, resulted in fifty signing the application blanks, indicating considerable interest and appreciation of the efforts of the company to educate and generally advance its employes. W. J. Hockett, who has charge of the work, said this morning that he expected a class of at least fifty, which will be very satisfactory to the men back of the project. In this school there will be two sections, one to meet Monday and the other Wednesday evenings. The classes composed of the foremen and assistant foremen, which meets on Thursday evenings, is now well organized with twenty-five members.

WABASH OFFICIALS HERE.

W. S. Danes, superintendent of maintenance of way; E. C. Danes, bridge foreman, and D. B. Gillis, civil engineer, all Wabash officials, with headquarters at Peru, are in the city today in conference with Mr. Cryder, of the construction firm of Carmichael-Cryder company, of St. Louis. Active operations were begun on the Taylor street subway by the construction company today and business pertaining to that matter was the nature of the conference. W. D. Dannecker is foreman on the Taylor street work.

BASS WORKS SHIPS BOILERS.

The Bass Foundry and Machine works today shipped two large boilers to the Laketon (Ind.) station of the Indiana Pipe Line company. This shipment is part of an order for fourteen boilers of the same dimensions, eight of which have already been sent to the pipe line company's plant at Griffith, Ind., and the remaining four will be sent to Laketon this week.

WILL ARRANGE FOR ENTERTAINMENT.

This evening there will be a meeting of the board of managers, the literary committee and the committee on entertainment to formulate plans for the opening night of the Electro-Technic club's lecture season, which will be October 20. On that date it is quite likely the main entertaining feature will be moving pictures of the Ford automobile plant at Detroit.

FRANCIS BURGESS BETTER.

Francis Burgess, who had an attack of blood poisoning as the result of too close trimming of a corn, has left the St. Joseph hospital and is now at his home, slowly improving. He had a toe amputated several months ago as a result of the attack. Mr. Burgess is eighty-four years old, but until his present affliction was able to work regularly at the Wabash shops.

HAD EYE REMOVED.

Michael Hausbach, a veteran employe of the Wabash shops in this city, had an eye removed at the company hospital in Decatur, Ill., yesterday, where he went for treatment several weeks ago. He is doing nicely and will probably return to this city in a short time.

INDUSTRIAL NOTES.

R. E. Guenther is a new rivet heater in the Pennsylvania boiler shop.

H. Holsworth, Nickel Plate brakeman, is sick and off duty.

John A. Ryan, Wabash pipefitter, is visiting in Toledo.

A. Arter, machinist in the Bass shops, is on the sick list.

F. J. Ruch, Pennsylvania pipe fitter, has resumed work after an illness.

Conductor A. W. Seeley, of the Nickel Plate, is sick and off duty in consequence.

John Moran has resumed his duties in the Wabash machine shop after a three months' leave of absence.

Michael Weidner, pipe fitter helper in the Pennsylvania shops, is off duty today.

Conductor F. H. Davis, of the Nickel Plate, is off duty on account of sickness.

Conductor D. Watterman, of the Nickel Plate, has reported for duty after a few days' illness.

C. A. Dunkelburg, treasurer of S. F. Bowser & Co., is attending to business in Chicago today.

Miss Helen Dodane, of the transformer department of the Electric works, is in Ohio to spend her vacation.

K. Heist and J. E. Perkins, Pennsylvania passenger firemen, have been placed upon the engineers' list.

Engineer C. M. Somers, of the Pennsylvania road, has reported for duty after an absence.

R. Merrica, Pennsylvania fireman, has resumed his run on the road after a lay off.

J. L. Liggett, Pennsylvania yard engineer, has returned from Indianapolis and is at work again.

Foreman Joseph Slater, of the Bass blacksmith shop, is in Dayton, O., today on business for the company.

G. D. Wansitler, Pennsylvania boilermaker, is off duty on account of an injury.

W. A. Saffen, machinist in the Pennsylvania shops, is absent from duty today on account of sickness.

F. P. Gable, of the Pennsylvania machine shop, reported for work today after a week's sickness.

J. H. Chapman has resumed his duties in the Pennsylvania erecting shop after a lay off due to sickness.

Irvin Boester has taken a position as messenger at the shipping department of the Fort Wayne Electric works.

W. D. Dunifon, of the transformer room, Electric works, is sick and off duty.

George Robinette, chief dispatcher of the Nickel Plate, left today for Pleasant lake, where he will spend a vacation.

Miss Gwendolin Traxler, stenographer in the purchasing department at the Electric works, is taking a vacation.

Master Mechanic G. W. Smith, of the Wabash shops, is in Springfield, Ill., on business for the company.

J. C. Fletcher, conductor on the Nickel Plate, has resumed his run on the road after an illness of a few days' duration.

J. Potocki, an employe in the Pennsylvania boiler shop, suffered an injury to one of his feet this morning, and is off duty as a result.

Eli Slussman, day caller of train crews at the Nickel Plate yard office, has resumed his duties after an illness of a week's duration.

E. W. Sigl, draughtsman in the Pennsylvania office, accompanied by his wife and daughter, will leave Saturday for Chicago for a visit with friends.

All members of Friendship division, No. 18, G. I. A. to B. of L. E. are requested to be present at a meeting Wednesday afternoon at 1:30.

Nickel Plate train No. 2 carried ten car loads of fish from Portland, Ore., consigned to Buffalo and New York city.

Harry Evans, foreman of the carpenter shop at the Electric works, now drives a new King automobile, a recent purchase.

William Kuhn, of the Wabash machine shop, has gone to the Peru hospital for treatment for hemorrhages of the nose.

E. R. McLellan, fireman on the Grand Rapids and Indiana road, has returned from a vacation trip to Iowa, and reported for work.

G. H. Pence, of the Wabash boiler shop, accompanied by his wife, will leave the latter part of the week for a visit with friends at Coffeyville, Kan.

Charles E. Scott, of the Pennsylvania machine shop, was injured while doing some work at the roundhouse yesterday afternoon, and is absent from duty today in consequence.

George P. I. Gawehn, the photographer and artist at the Fort Wayne Electric works, is taking a week's vacation. A part of it will be devoted to playing tennis.

J. F. Poiry, a boilermaker in the Pennsylvania shops, resumed his duties in the shops this morning, after a honeymoon trip of a week, which he and his bride spent at Grand Rapids, Mich.

E. A. Wagner, at the head of the transformer department of the Fort Wayne Electric works, is spending the week in Pittsburg, Mass., attending to some business for the company.

A. C. Roehm, of the Pennsylvania erecting shop, who had an eye severely injured a month ago and has been incapacitated from duty ever since, was a caller at the shops this morning and reported that he expected to resume his duties next Monday.

The Mutual Benefit association of the Fort Wayne Electric works will hold a meeting next Thursday night. The association now lacks only a few of having 800 members. Every week brings more members and it is believed the 800 mark will be reached before November 1.

Frank Dora, arrested by Lieutenant Strasser, of the Pennsylvania police department, for robbing bunk cars at Hamlet, was given a preliminary hearing before a justice of the peace at Knox yesterday and was bound over to court.

C. F. Crawford returned to his home at Catlin, Ill., last night after spending Sunday with his brother, C. F. Crawford, who has charge of the information desk at the Fort Wayne Electric works. Mrs. Crawford and daughter will remain here another week. C. F. Crawford has been Wabash agent at Catlin for twenty-seven years.

Delay to Wabash passenger trains Sunday night and Monday morning was due to a wreck at Burroughs, which completely blocked the tracks. Two cars loaded with corn, one loaded with lumber and nine empties were derailed and piled upon the tracks. The train crew escaped injury. Both the Peru and the Decatur wreck crews were called out to clear and repair the tracks.

Ticket Agent A. R. Phillips, of the Lake Erie and Lake Shore roads, in this city, announces a rate of $4.25 to Indianapolis and return tomorrow, on account of the convention of real estate men in that city. The session will last three days and members of the Fort Wayne Real Estate exchange will take advantage of the rates and leave over the Lake Erie at 7 o'clock tomorrow morning for Indianapolis.

AUBURN NEWS.

Auburn, Ind., Oct. 6.—Miss Minnie Diehl was an over Sunday guest of her parents at Butler.

Mrs. John Groscup and Mrs. Ida Sugars will entertain the Utile Dulci club this afternoon at the home of the former.

Ralph Thomas was transacting business at Garrett Monday. As county chairman of the democrat party, he is a hustler and always on the job.

Mr. and Mrs. Ray Dilgard spent Sunday with the latter's parents, Mr. and Mrs. Charles Smith, of Albion.

Mrs. Marilla Crothers, who has been visiting her son in this city for some time, returned to her home at Kendallville yesterday.

Mrs. Dessa Lockwood returned to her home at Jackson, Mich., Monday after a two weeks' visit with Mrs. Anna Silvers and other Auburn friends.

R. F. Mayfield of Albion, was visiting among his many Auburn friends over Sunday.

Mr. and Mrs. Dan Herrick are moving into the Baxter property on Cedar street.

The R. A. E. C. club was entertained this afternoon by Mrs. Crist Snyder.

Mrs. Frank Baughman has returned from a week's visit with Mrs. J. D. Scott at Butler.

Miss Alma Kessler has gone to Winchester, Ind., to make her home.

Ray Ludwig returned to his work in Chicago after a day's visit with his parents in this city.

The Wednesday Afternoon club will begin their meetings this week and Mrs. Will Campbell will entertain them Wednesday afternoon.

Al McDowell, of Hudson, Ind., spent Sunday with relatives in this city.

Mr. and Mrs. Ora Shreves have returned from a week-end visit with friends near Butler.

Trimmed hats, special sale. $3.98.
MALLOY'S,
1018 Calhoun St.

GARRETT NEWS.

Garrett, Ind., Oct. 6.—Mrs. A. C. Widmer left Monday for Cleveland, O., where she will visit an aunt who is very ill.

Mr. and Mrs. Will Reesh and babe returned to their home in Auburn today after a week's visit with Garrett relatives.

Mr. and Mrs. C. Van Anda and Mr. and Mrs. C. Heinzerling motored to Wawasee Sunday for the day.

Mrs. Charles Sherman and daughters Hazel and Dorothy were Sunday guests of Kendallville friends.

Mr. and Mrs. A. J. Stewart were over Sunday guests of Mr. and Mrs. E. C. Reyher, of Orland.

Lowell Bowers returned Monday from Grace City, N. D., where he has been visiting an uncle for a month.

Mr. and Mrs. J. Link and children, of Fort Wayne, visited Mr. and Mrs. Martin Shaffer Sunday.

T. E. Carper and family visited Newville relatives Sunday.

Mr. D. B. Van Fleit went to Indianapolis today to attend the grand lodge of the Knights of Pythias.

Mr. and Mrs. John Mager and son George and wife spent Sunday at Cecil, O.

Miss Myrva Miller, who has been employed as bookkeeper for the Baltimore & Ohio in one of the local offices, has resigned her position and gone to Madison, Wis., to make her future home.

A company of young people were entertained at the pleasant home of Miss Mable Steckley last evening in honor of her birthday.

Mrs. F. McDonald and daughter and Miss Lois Cobler visited Butler friends Monday.

Mr. and Mrs. James H. Greene and daughter Jean, of Lagrange, were over Sunday guests of Drs. Thomson.

Mr. and Mrs. H. S. Wright left Monday for a ten days' visit with friends at Tiffin, O.

Miss Anne Skilling returned Sunday from a week's visit with her sister, Mrs. Joe Schiffgen, at Chicago.

Mr. and Mrs. Tom Callahan left Monday for their home at Enderlin, N. D., after a two weeks' visit among Garrett relatives.

Mrs. William Renton has gone to Keyser, W. Va., for a two weeks' visit with relatives.

Mrs. John Zeek will entertain the Home Missionary society of the M. E. church Thursday afternoon.

Mrs. Edna Burke and children returned to their home in South Chicago Monday after a ten days' visit with the former's mother, Mrs. Lena Renton, of East King street.

Miss Berneice Bechtol returned to her home at Malinta, O., today after a week's visit with Miss Zema Bechtol.

FOLEY CATHARTIS TABLETS.

You will like their positive action. They have a tonic effect on the bowels, and give a wholesome, thorough cleansing to the entire bowel tract. Stir the liver to healthy activity and keep stomach sweet. Constipation, headache, dull, tired feeling never afflict those who use Foley Cathartic Tablets. Only 25c. Specially comforting to stout persons who enjoy the light and free feeling they give. Dreier Drug Co.—Adv.

Three Auburn "40" cars at your own price. Chance to buy a car at a bargain. Several other good used cars. Fort Wayne Overland Auto Co. 5-2t.

CITY LIGHT PUTS UP NEW RECORD

Net Gain of 239 New Services for September Shows the Drift.

During September all monthly record gains were smashed by the city light and power works when a net gain of 239 new services was made. The best previous month was last March, when a net gain of 209 new services was the exhibit. The March figures were considered remarkable, for they surpassed any record made even during the period when the city rate was 8 cents and the Traction company was still maintaining its 10-cent rate. The September record shows a rapid drift to support of the municipal lighting plant, which has twice within a short time cut the rates for the people of Fort Wayne. Since January 5, 1914, when Secretary John Wessel took charge of the city light and power department there has been a net gain of 1,071 services.

Since January 5 the gain in cash receipts by the municipal lighting department have not fallen below 31 per cent in any one month, while the maximum monthly gain has been 71 per cent. The average for the nine months has exceeded 60 per cent.

Secretary Wessel has called a meeting for tonight of all the heads of departments in the city light and power works to discuss the appropriations of each department for 1915. Important plans for the extension and improvement of the municipal electric service are being worked out and the purpose is to take these matters up this early in order that every detail may be thoroughly considered, every need properly met and every possible contingency thoroughly provided for.

One of the subjects to be discussed at the meeting will be an arc circuit to entirely bound the city. This will serve to relieve some of the arc circuits that are carrying an overload and at the same time will establish a trunk that can be worked from either into or out from the city and will serve the rapidly developing territory in the boulevard regions.

The city light and power offices have been completely installed in the new quarters in the Rabus property, recently purchased for that purpose, and within a short time everything will be arranged to the liking of Secretary Wessel and his staff and for the entire convenience of the public. An electric sign will be placed at once on the front of the building with the announcement, "German spoken here."

WABASH READY TO BEGIN.

Will Start Work Wednesday on Taylor Street Elevation.

Following a conference Tuesday, when Mayor Hosey met with Division Engineer W. S. Danes, of the Wabash railroad, Mr. Crider, of the Carmichael & Crider Construction company, it was settled that the construction company should begin work Tuesday morning on the Taylor street track elevation work. The Carmichael & Crider company is doing the Wabash work here and will start in to install permanent work at the Taylor street subway and it is believed that thoroughfare can be completed under the elevation this fall.

It was also promised that next Tuesday the Wabash would begin the work of placing the gigantic concrete slabs for the Harrison street elevation. If wrecks on the road do not interfere with the retention of the big wrecking cranes, with which the slabs will be placed, the work will take about four days. By the beginning of the following week the pilings can be removed and the work of paving the subway started.

PLANS A SIGNAL FOR STATION.

Mayor Hosey is working on the plan for an electric signal device to be installed at waterworks pumping station No. 1, that will automatically apprise those on duty at any time of day or night when the big reservoir on Lafayette street, is filled to its capacity. This would forestall any such contingency as overpumping. A new gauge is being installed at the reservoir to replace the one that several weeks ago failed to work and allowed the reservoir to be overflowed. Mayor Hosey thinks the new gauge can be supplemented with a device that will signal the pumping station when enough water has been pumped.

BUILDING BRIDGE APPROACHES.

Superintendent Strodel, of the street and sewer department of the department of public works, is directing the work of a gang of men and teams now engaged in building approaches to the Fourth street bridge over Spy Run. It is expected that the county commissioners will set about the construction of the bridge as soon as the city completes the approaches.

MAY LEASE GOLF COURSE.

The board of park commissioners probably will secure a lease of the White property in the east end to be used as a public golf course. This is the plan most in favor and one that promises the greater economy. A site north of McKinnie avenue and east of Anthony boulevard has been considered, but the development of that section may put a prohibitive rental on the property. The matter was discussed informally at Saturday's meeting of the board.

NEW HOME IS OCCUPIED.

The city light and power department established itself completely in its new home in the old Rabus property, east of the city hall, Monday, and all business relating to that department will now be transacted in the new quarters. Secretary Wessel and his office staff have moved their official belongings to the new place and this month and hereafter the rates for city current will be payable.

CONTAGIOUS DISEASE.

Howard Rhine, aged 6 years, 1329 Zollars avenue, diphtheria.

Mrs. Lake, 2608 Smith street, diphtheria.

SATISFIED WITH RETURNS OF DAY

Political Workers Are Much Pleased With Registration Showing.

At headquarters of the democratic, progressive and republican parties on Tuesday there was a general air of satisfaction with the returns from the registration of Monday.

"I firmly believe that the democrats got ninety-five per cent. of the vote," said Chairman W. A. Johnson, "and the general figures will bear me out in this.

"In addition to the returns made to the county auditor workers in the city and county say that comparatively few democrats failed to take advantage of the last registration day and we are pretty well satisfied."

"We are checking up today," said Lew P. Sharp, republican chairman, "and we find that the party turned out in good shape as only in a few cases were we unable to get out the full voting strength.

"In the city the registration was a little late but last night those who had not been accounted for were hunted up and most of them responded to the call."

At progressive headquarters there was the same story of the work and although no great amount of personal work was done the voters went to the registration booths without persuasion and the leaders believe they will be able to show some gains at the polls next month.

Political Notes.

A big crowd is expected at Churubusco on the night of October 16, when Congressman E. D. Crumpacker, of the Tenth Indiana district, will be the principal speaker. Miles J. Furniss and Charles R. Lane will also be on the program. Other republican meetings scheduled are at Albion on Tuesday night and at LaOtto Wednesday night.

Some of the democrats from the eastern portion of the county are arranging to hear W. J. Bryan in his speech at Van Wert on Thursday night.

Society

(Continued from Page 6.)

Mr. and Mrs. Sylvester F. Bowser have issued invitations to the marriage of their daughter, Verne, to Daniel Garwood Mulligan, which will take place on Tuesday evening, October the twenty-seventh, at 8:30 o'clock in the First Baptist church. There will be a musical half hour before the bridal party enters the church. A reception to relatives will be held at the bride's home after the wedding.

* * *

Miss Marie Shea has gone to Phoenix, Ari., to make her home.

The West End Embroidery club will meet tomorrow with Mrs. E. Stumpf, of 1514 Harrison street.

Mrs. S. B. Kerlin and daughter, Marie Louise, of 512 Organ avenue, are visiting Mr. Kerlin's parents in Logansport.

Misses Henrietta Zollinger and Mabel Martin and Messrs. Al Gessler and Jesse Kalische formed a motor party to Lake Everett on Sunday.

Mrs. Frank Draker, of San Antonio, Tex., who has been visiting her niece, Mrs. John Erb, of 1720 Third street, has gone to the southwestern part of the state for a visit with relatives. Mrs. Erb accompanied her aunt on this trip.

Mr. and Mrs. G. L. Lehman, of 3026 South Calhoun street, son and daughter, have returned from Van Wert, O., after a visit there, where they attended the wedding of Mr. Lehman's cousins. The trip was made by automobile.

Mr. and Mrs. Z. N. Gongaware and daughter, Lucile, formerly of Fort Wayne, left today for Lake county, Florida, where Mr. Gongaware is engaged in the cultivation of citrus fruits and small vegetables.

Miss Corinne Leedy will entertain very informally tomorrow afternoon in honor of Miss Ethelyn Smith, of Muncie, who is visiting Miss Irma Poole. The guests will be young ladies whom Miss Smith has met.

Mrs. R. G. Thompson and her sister, Mrs. Rettie Horton Capp, both of Chicago, return there today. They have been in the city on a two days' mission connected with the passing away of their mother, Miss Ninde, in California, over a year ago.

The National Society for Broader Education of New York under the auspices of the S. W. Stirk circle, ladies of the G. A. R., will give two recitals Friday and Saturday evening of this week. The society is fortunate in securing such artists as Miss Marie Stillwell, contralto singer, and Miss Helen Woytych, violinist, and Miss Adele Lane, pianist. The first program will represent aspiration and the Saturday evening, achievement. The concerts will be given in Elks' hall at 8:15 o'clock.

* * *

Hilker-Burns.

A beautiful wedding party had Miss Alice M. Burns, who was united in marriage at the Cathedral this morning to Mr. John C. Hilker. The nuptial mass was celebrated by Rev. J. R. Quinlan at 9 o'clock. The bride entered with her father who gave her away and attending her were her sister, Miss Anna Burns, who was maid of honor, and Misses Helen Mommer, Grace Barva and Gertrude Hagan who were bridesmaids. Mr. George Hilker, a brother to the groom, was best man. The bride's attendants were gowned to carry out the effect of a rainbow wedding. The bride wore a beautiful gown of brocaded crepe de chine and satin made with a court train and handsomely trimmed in pearl bands and ornaments. The bride wore a veil made in cap effect and held with a cluster of swansonia blossoms while her white prayerbook had a beautiful shower bookmark of white ribbons and swansonia. Miss Anna Burns was gowned in pink crepe veiled in lavender chiffon. She wore a small wreath in her hair and her flowers were pink roses. Miss Mommer was gowned in Nile green and her flowers were white roses. Miss Barva represented the yellow tone in flowers and gown and Miss Hagan the pink color. Each of the bridesmaids wore a tiny wreath in her hair and all presented a beautiful appearance. The lovely and attractive appearance of the bride was a noticeable feature of the wedding party. The wedding breakfast was served at the bride's home in California avenue, to relatives and the most intimate friends. The bride and groom leave Tuesday evening for an eastern trip. On their return they will begin housekeeping in a residence in Crescent avenue. The bridegroom is in business with his father of the Hilker Brothers lumber firm.

* * *

CELEBRATE SILVER WEDDING.

Adams County Residents Entertain Guests on October 4.

Mr. and Mrs. Edward Bleke, of Decatur, Adams county, celebrated the twenty-fifth anniversary of their wedding on Sunday by entertaining one hundred guests, at their home. First there was a marriage service in which the bride and groom of a quarter of a century repeated their vows to Rev. Mr. Hoffman, of St. Paul's Lutheran church, Decatur. Following this religious service, which took place at the Bleke home, an elegant dinner was served, bountiful in quantity and perfect in preparation. There was music both instrumental and singing during the time and all enjoyed a happy time. The six sons and two daughters of Mr. and Mrs. Bleke were present as well as many relatives on both sides of the family including the following from this city: Mr. and Mrs. Hanke, Mr. and Mrs. Reinking, Mr. and Mrs. John Ehrman Mr. and Mrs. Schmidt, Mrs. Lee and daughter, Miss Brodi, Miss Bertha Schmitz, Louis Gerke, Mr. and Mrs. Louis Gick, Mr. and Mrs. Bischoff of Huntington, and Mrs. Rev. Lankenau, of Napoleon, O., were other visitors.

CITY HALL NEWS

PROGRAM IS COMPLETED.

Ministerial Association Plans Meetings From October to May, 1915.

At the regular meeting of the Fort Wayne Ministerial association held Monday afternoon at 4 o'clock at the Westminster Presbyterian church, the program for the meetings of the association up to May, 1915, was announced and is as follows:

October 19—"The Millenium," Rev. E. Montgomery.

November 2—"Sociology" (Ward), Book review by Rev. T. P. Potts.

November 16—"The World's Moral Progress," Rev. O. E. Tomes.

December 7—"Revivals I Have Known," Rev. Charles Manchester.

January 4, 18, February 1, 15—Evangelistic campaign.

March 1—"Conserving Revival Results," Rev. W. A. Griest.

March 16—"The Pastor," Rev. E. Q. Laudeman.

April 5—"Church Music," Rev. G. F. Byrer.

April 19—"Decorum in Church Worship," Rev. E. W. Averill.

May 10—"The Church in the Summer Season," Rev. C. E. Boyer.

Following the reading of a paper on the subject, "The Parables," by Rev. G. F. Byrer, of the Calvary U. B. church, A. Jones, of Minneapolis, who has been in the city for several weeks aiding in the organization of a Citizens' league, gave a short address on "The New Constitution." Rev. O. E. Tomes, chairman of the committee to select a place for the tabernacle for the evangelistic campaign this coming winter, reported that no suitable place had been found. The ministers will meet next Monday morning at 11 o'clock with a representative of Dr. Lyons.

* * *

WILL OBSERVE RALLY DAY.

Rally Week Services at Grace Reformed Church Begin Wednesday Evening.

Sunday, October 11, the Grace Reformed church will observe rally day and preliminary to that special rally week services will be held Wednesday, Thursday and Friday evenings of this week. Prayer meeting Wednesday night. Thursday evening, rally service for the Woman's Aid and Missionary society. The young people's meeting will be held Friday evening.

At the rally day services Sunday Dr. H. J. Christman, dean of the Central seminary at Dayton, Ohio, will speak. The offerings on this special day will be for the current expenses of the church.

* * *

Walther League Elects.

The Walther league of the Zion's Lutheran church met in the twentieth annual session Monday evening at the school hall and elected officers for the ensuing year with the following result: Erwin A. Rose, president; William Wolf, sr., vice president; Ed Klein, financial secretary; Fred Tellman, recording secretary; E. G. Schuelke, treasurer; August Bicknese, member of board of directors; Lewis Gerke, city league representative; Professor O. Klein, reporter.

* * *

Met in Regular Session.

The Young Men's Bible class of the Crescent Avenue Evangelical church met in regular monthly business and social session Monday evening at the home of Clarence Anderson. There were present the following: Rev. Boyer, Howard Wilkert, Frank Ross, Julius Agne, Berne Ellert, Gerald Wagoneer, Farrand Rowell, John Rowell, Otto Arand, Wayne Dochterman, Fred Knuth, Roscoe Shambaugh. Misses Erma Yocomb and Myrtle Miller assisted in serving.

* * *

Church Notes.

The official board of the Trinity M. E. church will meet in regular monthly session Tuesday evening at 8 p. m. The Bible Study class meets Wednesday evening at 7 o'clock and mid-week prayer services at 7:30.

The Spiritual Reform church will continue its Wednesday evening services at 1922 Calhoun street at 8 p. m.

Rev. and Mrs. Edgar Strothers, returned missionaries from China, will speak at the Plymouth Congregational church Tuesday evening. Admission free.

The Young Men's Forward congress executive committee will meet Tuesday evening at 8 o'clock in the council chamber of the city hall.

The Exenda Bible class of the St. John Reformed church will meet Thursday evening at the church. All members are urged to be present as some important business is to be transacted.

* * *

Holds Annual Meeting.

Meeting at Library hall Monday evening members of the Ladies' Auxiliary of the Ancient Order of Hibernians of Allen county held the annual election of officers, who are as follows: Mrs. John Foohey, president; Mrs. Mae Dowling, vice president; Edna Huguenard, secretary; Ella Kelleher, treasurer; Miss Loretta King, pianist.

* * *

CLASS WORK STARTS.

Rally Day at Y. W. C. A. Monday Evening Largely Attended.

Following the rally day for all the classes at the Young Women's Christian association building Monday evening, the classes began their work Tuesday and will continue through the winter. It is estimated that over 200 young women of the city were present and most of these registered in some of the classes. It is asked that all those who intend to join the classes will register as soon as possible.

The program that was rendered at the observance Monday evening was well received and enjoyed by all. The various committee chairmen presented the work of their department and the teachers of the different branches were at the tables giving a few ideas as to what each class will take up.

Untrimmed Hat sale, 500 new German velvet shapes. Large sailors, $3.00 values for $1.49.
MALLOY'S,
1018 Calhoun St.

DR. CALVIN RETURNS HOME.

Dr. W. D. Calvin, of this city, returned home Tuesday morning after a two weeks' trip in the east, having visited Washington, New York, Buffalo and other eastern seaports. Mrs. Calvin, who accompanied him, is still visiting in Pennsylvania, but will return home in a few days.

BUILDING PERMITS.

F. H. Boester & Son, repair 1-story frame residence, 2212 Lillie street, $500; 1-story stucco garage, 1025 Crescent avenue, $500.

Henry Hilgeman, 1-story brick and steel barn, 319-21 Holman street, $13,000, and 2-story brick and steel barn, 320-22 Montgomery street, $12,000.

THE BIRTH RECORD.

To Mr. and Mrs. George Weller, 1142 Barr street, a boy.

To Mr. and Mrs. Cloyd Rehrer, 3135 Broadway, a girl.

The new tricorn styles, velvet and ribbon finished, bound edges, soft and semi-blocked crowns; $6.00 values only $3.25.
MALLOY'S,
1018 Calhoun St.

The New
Fall Shoes
are here. Smart shapes that set the pace for style in
Men's Footwear.
All the comfort kinks and fashion fancies that have made APP footwear favorites. Get yours.
$3.00 to $7.00
M. APP
916 Calhoun St.

To Hire Help, To Let Offices, Flats or Houses, To Sell Real Estate, To Buy or Sell Anything, Insert a "Want Ad" In The Sentinel. Cost Only a Penny a Word. TELEPHONE 173

THE MARKETS

LOCAL MARKETS.

RETAIL STREET MARKET.

Eggs—Strictly fresh (candled), 28@30c doz.
Butter—Elgin creamery ,80c lb; country butter, 28c lb.
Poultry—Chickens, 11c lb; ducks, 14c lb.
Ducks—Dressed, 19@20c lb.
Chickens—Dressed, 20c
Lard—15c lb.
Muskmelons—5@10c.
Pears—75@85c bu.
Apples—80@90c bu.
Potatoes—80@90c.
Beans—90c@$1.00 bu.
Celery—5@10c bunch.
Tomatoes—50@65c bu.
Cucumbers—20@25c doz.

Wholesale Barr Street Market.

Wheat—$1.02 bu.
Corn—76c bu.
Oats—42c bu.
Cloverseed—$7.50 bu.
Rye—60@70c bu.
Barley—60c bu.
Eggs—27c doz.

GRAIN AND PROVISIONS.

C. Tresselt & Co.

Wheat—$1.02 bu.
Corn—70c bu.
Oats—40c bu.
Rye—85c bu.
Barley—60c bu.
Flour—Winter wheat, straight (Hungarian), $5.20@5.80 per bbl.; winter wheat, patent (Silver Dollar), $5.80@6.40 bbl.; spring wheat patent (our own), $5.80@6.40.
Little Turtle Flour—$4.90@5.40 bbl.
Rye—Pure rye flour, $5.00@5.60 bbl.
Graham Flour—$5.20@5.40 bbl.
Pumpernickel Flour — $2.00@2.20 per cwt.
Bran—$28.00@32.00 per ton.
Shorts—$28.00@32.00 per ton.
Middlings—$30.00@34.00 per ton.
Chopfeed—$38.00@40.00 per ton.
Cornmeal—Bolted, 2.00@2.20 per cwt; (coarse), $1.90@2.10 per cwt.
Cracked Corn—$1.90@2.10 per cwt.
Screenings—$24.00@26.00 per ton.
Small Wheat—$1.80 per cwt.

MAYFLOWER MILLS.

Selling Prices.

Wheat—$1.03 bu.
Oats—44c bu.
Barley—60c bu.
Corn—80c bu.
Flour—Winter wheat (straight, $5.00@5.20 bbl; Newvena flour, $6.60@7.00 bbl; Silver Dust flour, $5.60@6.00 bbl; rye flour, $4.20@4.60 bbl.
Rye—80c bu.
Chopfeed—$35.00@36.00 ton.
Bran—$26.00@27.00 ton.
Middlings—$28.00@29.00 ton.

GLOBE MILLS QUOTATIONS.

(Corrected by Paul H. V. Trier.)

Wheat—$1.02 bu; corn, 70c bu; oats, 40c bu; rye, 65c bu; barley, 60c bu; Jumbo poultry feed, $38.00@40.00 ton; salt, per bbl, $1.35.
Selling Prices—Bleached straight winter wheat flour, Holiday, $5.40@5.80; Gold Lace, $5.00@5.40; Graham flour, $4.60@5.00; pumpernickel flour, $3.60@4.10; bran $32.00@36.00 ton; cornmeal (bolted), $2.00@2.50 cwt; cornmeal (coarse), $1.70@2.00 cwt; crack corn, $1.70@2.00 cwt.

PRODUCE QUOTATIONS.

Ackerman-Wiener Co.
(Corrected by G. M. Wiener.)

Butter—Fancy Elgin creamery (tub), 30½c lb; fancy, 28½c lb; Elgin prints, 31c lb; country butter, 24@25c lb; packing butter, 18c lb.
Eggs—Strictly fresh candled, 26@27c doz.
Poultry—Live chickens, 13c lb; broiling chickens, 13c lb.
New Cabbage—$1.50 per cwt.
Fancy Lemons—$3.75@4.00 box.
Fancy Apples—85c@$1.00 per bu.
Michigan Peaches—$1.25@1.50 bu.
Jersey Sweet Potatoes—$2.35 per bbl.
Potatoes—$1.00@2.10 bag.

Beyer Brothers' Quotations.

(Corrected Daily by George Crouse. Subject to change without notice. Jobbers' prices to producers).

Eggs—Extra firsts, 25c; firsts, candled, 24c doz; current receipts, 23c doz.
Butter—Fancy Winona creamery, 60-lb tub, 31½c; 30-lb. tub, 32c; 1-lb carton, 33c.
Potatoes—85@90c bu.
Apples—Fancy No. 1, $2.50 per bbl; medium No. 2, 30@40c bu.
Celery—22½c bunch.
Onions—No. 1 yellow, 35c; No. 2 yellow, 20c; No. 1 red, 35c; No. 2 red, 20c.
Lemons—$4.00 box.

LIVE STOCK.

(Corrected by Fred Eckert Packing Co).

Hogs—160 to 250 lbs, 8.50 per cwt. $
Cattle—Good steers, $6.00@7.50; good heifers, $5.50@6.50; cows, $4.00@5.50; bulls, $5.00@6.00; veal calves, $7.50@8.50.
Sheep and Lambs—Sheep, $3.00@4.00; lambs, $6.00@6.50.

HIDES, WOOL, ROOTS, ETC.

(Well Bros. & Co.)

Hides—Green, 13c lb; cured, light and heavy, 16c lb; green calfskin, 16c lb; cured calfskin, 19c lb.
Old rubber boots and shoes—6@6½c lb.
Copper—9@10c.
Zinc and lead—3@3½c lb.
Scrap iron—30@35c cwt.
Horsehides—$4.75@5.50.
Rags—$1.10@1.25 cwt.
Wild ginsen root—$7.00@8.00.
Golden Seal Root (dry)—$3.00@3.50.
Wool—No. 1 (unwashed), 22@24c.

CITY SCALES.

Hay—Receipts, 16 loads; $14.00@15.00 ton.
Oats—Receipts, 8 loads; 42@45c bu.
Corn—Receipts, 4 loads; 72@75c bu.
Corn, new—Receipts, 3 loads; 60@65c bu.

J. S. PHILLIPS
MEMBER
Chicago Board of Trade
NORTH AMERICAN BLDG.

SHORT OF MONEY? COME TO US!

We will loan you money on your household goods, pianos, teams, wagons, live stock, etc., quickly and privately and leave everything in your possession.

$35, Total Cost, $4.80
For 3 months.)

Other amounts from $5.00 to $150.00 at proportionate legal rates. Call, write or telephone.

Fort Wayne Loan Company
(Est. 1896.)
Room 2, 706 Calhoun St.
Home Phone 832.

CHICAGO GRAIN AND PROVISIONS.

Chicago, Oct. 6.—Strength developed in wheat today after a temporary setback at the start. Prices, which opened ⅜c off to ¼c up, suffered a moderate decline and then rose to well above last night's level all around.

The close was weak, ⅛c to 1⅜c lower. Corn swayed with wheat. After opening unchanged to ⅛@¼c lower, the market scored a slight general gain.

The close, however, was steady, ⅞c to ⅞@1c under last night.

There was only a fair demand for oats. Prices followed the course of other grain.

Provisions went lower with hogs, which were depressed by large receipts throughout the west.

Range of Prices for the Day.
Chicago, Oct. 6, 1914.

	Open.	High.	Low.	Close.
Wheat—				
Dec	1.08½	1.09⅜	1.07½	1.07⅝
May	1.15⅛	1.16	1.13⅞	1.14½
Corn—				
Dec	.67½	.67¾	.66½	.66⅝
May	.70	.70⅜	.69⅛	.69⅛
Oats—				
Dec	.48¼	.48½	.47½	.47⅝
May	.51½	.51¾	.40⅜	.50¾
Pork—				
Jan	19.10	19.10	19.62	18.62
Lard—				
Oct	.....	9.52	9.45	9.50
Jan	9.75	9.77	9.70	9.70
Ribs—				
Oct	.....	.....	.....	10.45
Jan	10.00	10.00	9.75	9.75

Chicago Cash Grain.

Chicago, Oct. 6.—Wheat—No. 2 red, $1.05¾@1.07¼; No. 2 hard, $1.05¾@1.07¼.

Corn—No. 2 yellow, 76@76¾c; No. 3 yellow, 72¾@73½c.

Oats—No. 3 white, 45½@46½c; standard, 46½@47¼c.

Rye, No. 2, 91½@92c; barley, 53@70c; timothy, $4.00@5.00; clover, $11.00@14.00; pork, $17.00; lard, $9.52; ribs, $10.50@11.25.

Toledo Closing Prices.

Toledo, O., Oct. 6.—Wheat—Cash, $1.07¾; December, $1.11¾; May, $1.18¼.

Corn—Cash, 74@74½c; December, 68¾c; May, 71⅜c.

Oats — Cash, 47¾@48¼c; December, 50⅝c; May, 53⅝c.

Rye—Cash, 92½c.

Toledo Seed Market.

Toledo, O., Oct. 6.—Cloverseed—Prime cash and October, $9.82½; December, $9.52½; March, $9.72½.

Alsike—Prime cash, $8.90; December, $9.00; March, $9.25.

Timothy—Prime cash and October, $2.20; December, $2.67½; March, $2.77½.

New York Grain and Provisions.

New York, Oct. 6.—Flour market was easy.

Wheat—Futures were without transactions.

Sugar—Raw sugar, quiet; molasses, 4.37c; centrifugal, 5.02c; refined, quiet.

LIVE STOCK MARKET.

Chicago Market.

Chicago, Oct. 6.—Hogs—Receipts, 19,000 head; market weak; bulk, $7.60@8.25; light, $8.15@8.65; mixed, $7.55@8.65; heavy, $7.30@8.50; rough, $7.30@7.45; pigs, $7.45@8.25.

Cattle—Receipts, 7,000 head; market was easy; beeves, $6.50@11.00; steers, $6.15@9.00; stockers and feeders, $5.25@8.35; cows and heifers, $3.40@9.00; calves, $7.50@11.25.

Sheep—Receipts, 40,000 head; market was slow; sheep, $4.70@5.75; yearlings, $5.40@6.25; lambs, $6.00@7.70.

Pittsburg Market.

Pittsburg, Oct. 6.—Hogs—Receipts, 1,500 head; market was lower; heavies, $8.75; heavy Yorkers, $8.95; light Yorkers, $8.80; pigs, $8.50.

Sheep and lambs—Receipts, 1,000 head; market was steady; top sheep, $5.85; top lambs, $8.00.

Calves—Receipts, 100 head; market was steady; top, $12.00.

East Buffalo Live Stock.

East Buffalo, N. Y., Oct. 6.—Hogs—Receipts, 1,600 head; shipments, 570 head; official shipments to New York yesterday were 3,610 head; hogs closing steady; medium and heavy, $9.00; Yorkers, $9.00@9.05; pigs, $8.75@8.90; roughs, $7.75@7.85; stags, $7.00@7.50.

Sheep—Receipts, 800 head; market was steady; top lambs, $8.15.

Cattle—Receipts, 300 head; market was steady.

Indianapolis Live Stock.

Indianapolis, Oct. 6. — Hogs—Receipts, 7,500 head; cattle, 1,500; calves, 350; sheep, 700.

Steers—Common to medium, $3.50@9.50; heifers, good to choice, $7.00@8.25; good to choice cows, $6.00@7.25.

Bulls and calves—Good to choice butcher bulls, $6.00@6.50; good to prime export, $6.25@6.75; common to fair, $4.50@5.75; common to best veal calves, $5.00@11.00.

Hogs—Best heavy, $8.35@8.70; bulk of sales, $8.55@8.65.

PRODUCE AND POULTRY.

Chicago Market.

Chicago, Oct. 6.—Butter market unchanged.

Eggs—Market unchanged; receipts, 7,232 cases.

Potatoes—Market lower; receipts, 75 cars; Michigan and Wisconsin red, 43@48c; do. white, 43@53c; Minnesota and Dakota, 45@52c.

Poultry—Alive, higher; springs, 14c; fowls, 14c.

New York Market.

New York, Oct. 6.—Butter market was firm; receipts, 14,761 tubs.

Eggs—Market irregular; receipts, 21,630 cases.

Poultry—Dressed poultry, quiet; prices unchanged; live poultry, holiday.

MONEY MARKET.

New York, Oct. 6.—Mercantile paper, 7 per cent.; sterling exchange, firm; for cables, 4.9650; for demand, 4.9550; bar silver, 52⅜c.

CLAYTON BILL NOW NEAR LAW

(Continued From Page 1.)

the Philippine bill, despite a special rule for its consideration, may interfere with the taking up of the Clayton conference report.

As laid before the house, the bill forbids price discrimination, limits interlocking directorates and prohibits holding companies where the effect is "to destroy or substantially lessen competition." It also declares that "the labor of a human being is not a commodity or article of commerce; exempts labor and farmers unions from the operations of the Sherman law; revises the law regulating contempt of court and the use of injunctions in labor disputes, reforms long sought by organized labor.

More Stamp Taxes.

cosmetics, perfumes and chewing gum, cosmetics, perfumes and chewing gum, such as were included in the Spanish war taxes, were voted into the war revenue bill today by the democrats of the senate finance committee just before the measure was turned over to the democratic senate caucus for approval or revision.

The committee added the medicine tax section to make up for any deficit that their original revision of the house bill might cause, and also to increase the revenue as much as possible, it being understood that the secretary of the treasury would not object if the esti-

WANTED.

WANTED—MALE HELP.

WANTED — Draftsman, experienced on designing; also one familiar with drawing office records; a man with push and ability required. American Road Machine Co. 5-2t

WANTED—FEMALE HELP.

WANTED—Middle aged woman or girl to do housework at 1002 Broadway.

FREEMAN'S School Cutting and Dressmaking, 308 Madison street. Day and night classes. 9-15-1m

WANTED—An experienced saleslady for office. Address F. E. M., care Sentinel. 6-2t

WANTED—Girl for dipping chocolates and clerking. Meddeff Bros., 1312 Calhoun.

WANTED—Lady canvassers, city work, for Armour & Co.; salary $10 per week. Apply Wayne hotel, room 208, after 4 p. m. M. Smith.

GIRLS.

THE S. T. TAYLOR SCHOOL OF DRESSCUTTING, DRESSMAKING, DESIGNING, LADIES' TAILORING, FRENCH MILLINERY, BEADING, EMROIDERING, HAND PAINTING OF GARMENTS and FURRIERS' ART—It is not difficult to learn. Every lady interested in dressmaking, either for business or for home use, should learn. Our students are taught the value of thoroughness in high-class Dressmaking, Designing, Ladies' Tailoring and Millinery from FOUNDATION to FINISH. Primary and advanced course in all branches. Our graduates command the highest salaries because they have become proficient in the VERY BEST system in the world. Instructions are individual. Day and night school. We court investigation. Call, phone or write for further information. S. T. Taylor School of Dressmaking and Millinery, Schmitz block, corner Calhoun and Washington streets. Phone 1851. 9-18-1m

MISCELLANEOUS.

WANTED—To buy second-hand platform scale. 611 Barr street. 5-3t

DANBURY HAT CO., 914 Calhoun Street, upstairs. All kinds of ladies and gent's hats reblocked in latest style. 10-3-2m

INSURANCE.

FIRE, LIFE INSURANCE, Real Estate. D. C. FISHER, 307 Physicians' Defense Bldg. 7-10-3m

HIGHEST CASH PRICES PAID FOR HOUSEHOLD GOODS—Don't sell them until you see us. Phone 2231. 1213 Calhoun street. L. Tomkinson. 12-27-tf

I MAKE LOANS on jewelry and diamonds. All business strictly confidential. Inquire Chas. J. Naughton, 1221 Calhoun street. Phone 535. 2-28-tf

PETTIT'S STORAGE WAREHOUSE CO. Fireproof private rooms. Equipment and service for storage unexcelled in any of the cities. 414 E. Columbia St. 6-22-tf

mated revenue to be derived should exceed $100,000,000 by a substantial amount.

No accurate estimate has been yet given the committee as to the amount to be derived from this new tax, but it will amount to several millions.

What It Provides.

The amendment would provide for a graduated stamp tax of 1-8 of a cent on articles costing not more than five cents to 5-8 of a cent for more than 15 or less than 25 cent articles, 5-8 of a cent for each 25 cents of value additional. Articles included in this list are pills, powders, reches, cordials, bitters, tonics, plasters, liniments, salves, ointments, waters, except natural mineral or carbonated natural mineral waters essences and all similar articles for which a private formula is claimed. Similar rates of taxation would be applied to perfumery, cosmetics, hair oils, pomades, hair dyes, dentrifices, etc. The proposed tax on chewing gum is four cents for each box worth $1 or less and four cents additional for each added dollar of value.

Another tax added on is sparkling waters not otherwise specified in the bill at the rate to be one cent for pints or less and 2 cents for more than a pint.

In the proposed tax of $10 for general amusement halls, exception is given "chautauquas, lectures, lyceums or industrial fairs and religious and charitable entertainments."

ALLIES' BATTLE LINE NOW 180 MILES LONG

(Continued from Page 1.)

Russian ambassador at Constantinople is described as being furious on account of the embargo placed on the exportation of Russian grain and on the importations of arms.

"The increased Turkish navy, it is expected soon will be sailing in the Black sea. The Turkish press is publishing attacks upon England because of the suppression of the Khedivial rights in Egypt.

"A neutral correspondent behind the French front in the department of the Marne estimates that the civil population in northern France numbers 10,000,000 and that these persons are in great distress."

THE WEATHER

LOCAL OFFICE UNITED STATES WEATHER BUREAU.

Fort Wayne, Ind., Oct. 6, 1914.

Local data for the twenty-four hours ending at noon today.

Temperature at the End of Each Hour.

2:00 P.M.	79	2:00 A.M.	66
3:00 P.M.	79	3:00 A.M.	65
4:00 P.M.	78	4:00 A.M.	65
5:00 P.M.	77	5:00 A.M.	68
6:00 P.M.	75	6:00 A.M.	62
7:00 P.M.	71	7:00 A.M.	65
8:00 P.M.	69	8:00 A.M.	70
9:00 P.M.	69	9:00 A.M.	73
10:00 P.M.	68	10:00 A.M.	75
11:00 P.M.	67	11:00 A.M.	79
12:00 Midnight	67	12:00 Noon	79
1:00 A.M.	66	1:00 P.M.	80
		2:00 P.M.	81

Highest temperature yesterday, 79 degrees.

Lowest this morning, 62 degrees.

Highest since the first of the month, 79 on the 5th.

Lowest since the first of the month, 43 on the 2nd.

Precipitation for the twenty-four hours ending at noon today, none.

Precipitation since the first of the month, none.

Maumee river stage at 7 a. m. today, 1.9 feet.

7:00 p. m. yesterday, 62 per cent.

7:00 a. m. today, 85 per cent.

Barometer, Reduced to Sea Level.

FOR RENT.

HOUSES.

FOR RENT—Modern house 902 Liberty street. Phone 3530 red. 5-3t

FOR RENT—Seven-room modern house, 1114 Cass street. Phone 1123. 10-5-tf

FOR RENT—West side of double house corner Jefferson and Garden streets. Inquire of operator at Knitting mills. 5-3t

FOR RENT—House. Call 303 Bank block or 1230 Dayton avenue. See owner. 3-3t

FOR RENT—Modern six-room house, soft water bath, 1712 Oakland. Phone 1804. 6-2t

FOR RENT—House seven rooms and bath, 133 West DeWald. Inquire Malloy's, 1013 Calhoun street. 6-6t

FOR RENT—Fine new 7-room modern house, reasonable to right party. Phone 3566 black. 9-18-tf

FOR RENT—Double 7-room house, 1232 West Washington. Inquire 207 West Berry. 9-28-tf.

FOR RENT—Dwelling 2708 South Wayne avenue, seven rooms. Apply O. S. Hanna, 132 East Main street. 10-5-tf

FOR RENT—Fine, fully modern nine-room house, 916 Lake avenue. Foster's. 2-5t

FOR RENT—Modern 5-room residence, West Berry street, $25 per month. Upper and lower flat near Electric works, 5 rooms and bath, $16 and $18 per month. Phone 1389. 10-2-tf

FOR RENT—Thoroughly modern house, 6 rooms and bath, southeast corner of Main and Union streets.
W. E. DOUD,
Second Floor Shoaff Bldg. 6-6-tf

FOR RENT—811 Home avenue, cottage with barn, $14.00. 909 W. Washington boulevard, 7 rooms, modern, $25.00. 333 East Main street, 12 rooms for rooming house, $45.00. 22 Bank block. Phone 613. ROMY & BREWER. 5-3t

FOR RENT—House especially suited for physician; ample room for office; one and one-half blocks from Calhoun street in the city; fourteen rooms; has sixty-two foot front; all modern improvements; room for two or three autos. Inquire City mills. 5-3t

FOR RENT—202 East DeWald street, modern. 2403 South Hanna street, partly modern. 1232 W. Jefferson street. 434 W. Creighton avenue, modern. 815 W. Jefferson street, 5 rooms. 3125 S. Harrison St., 6 rooms, modern. 1013 E. Wayne St., 8 rooms, modern. 1221 W. Berry St., 8 rooms, modern. SCHRADER & WILSON, Main and Court, first floor. 8-28-tf

ROOMS.

FOR RENT—Rooms furnished for light housekeeping. 453 Holman street. 6-2t

FOR RENT—Furnished rooms for light housekeeping, $2.50 to $4.50 per week. 909 Barr street. 10-3-tf

FLATS.

FOR RENT—Four-room flat; modern; furnace heat. 2705 S. Calhoun or phone 7038 red. 9-29-tf

FOR RENT—Modern 8-room flat with heat. 126 West Wayne street. Inquire Dr. Havice, 130 West Wayne. 10-1-tf

STOREROOMS.

FOR RENT—Store building on Calhoun street. Inquire 1229 Wells. 10-1-6t

FOR RENT—Small store rooms, reasonable rent. 516-18 Calhoun street. Phone 1387. 7-21-tf

FOR RENT—Storeroom corner Berry and Harrison streets. Inquire of Herman Michaels, Hamilton bank. 8-28-tf

FOR RENT—New, modern, fireproof storeroom, corner Berry and Webster streets. F. G. Gtuntt. 29-eod-15t

FOR RENT—Small store rooms, reasonable rent. 516-18 Calhoun street. Phone 1387. 7-21-tf

MISCELLANEOUS.

FOR RENT—Auto space in garage, rear of 222 East Wayne street; room for six autos; electric lights and water. 6-2t

LOST AND FOUND.

LOST—Motorcycle number on Clinton or Main street. Finder return to this office; reward.

LOST—A roll of bills, large sum of money, on Main near Harrison. Finder return to Sentinel office. Reward.

LOST—Pocketbook containing three 500 lb coupon books, two 1,000 lb coupon books and $1.75 in money. Finder call or return to Consumers' Ice Co.; reward.

7:00 p. m. yesterday, 30.11 inches.
7:00 a. m. today, 30.23 inches.
Highest wind velocity, nine miles per hour from the southwest at 1:50 p. m.
Sun sets today 5:15 p. m. Rises tomorrow 5:44 a. m.
W. S. PALMER,
Local Forecaster.

OFFICIAL FORECASTS.

For Fort Wayne and vicinity: Fair tonight and Wednesday; not much change in temperature.

For Indiana and Ohio: Generally fair tonight and Wednesday.

For Lower Michigan: Partly cloudy tonight and Wednesday.

WEATHER CONDITIONS.

While some showers have occurred during the last twenty-four hours over the states east of the Mississippi except Rockies, the storm has not spread eastward and fair weather has continued over the tates east of the Mississippi except over the south Atlantic and east gulf districts where rains have been of daily occurrence during the last week.

Moderately warm weather continues over the central and eastern states and cool weather is still reported from the Rocky mountain and plateau regions

FOR SALE.

REAL ESTATE.

FOR SALE—A desirable and nearly new residence on W. Wayne street. Inquire for location and special price.
W. E. DOUD,
Second Floor Shoaff Bldg. 6-6-tf

FOR SALE—Nice cottage on Lillie street, near Pontiac; full lot; price $2,400, payment plan.
W. E. DOUD,
Second Floor Shoaff Bldg. 6-6-tf

FOR SALE—A new highly modern 6-room residence in Pontiac Place; owner will accept $500 cash, the balance to be paid monthly.
W. E. DOUD,
Second Floor Shoaff Bldg. 6-6-tf

FOR SALE—A strictly modern 8-room house on South Hanna street; house just completed for owner's own use, and must be seen to be appreciated at price I ask. This house has everything from combination fixtures to laundry in cellar; just two squares from car line. Address M. R. M., box 12, Sentinel office. 10-3-tf

HOUSES.

FOR SALE OR RENT—Six-room house with bath, Bloomingdale, close in. Inquire C. M. Preble, room 9, Swinney block. Telephone 3168. 9-22-tf

FOR SALE—8-room modern house on South Broadway, $450 cash, balance like rent; nice location; lot 42x150. Address Owner, care Sentinel. 10-1-eod-3t

FOR SALE—In west end, double house at a bargain; will pay 10 per cent. or better on investment. Will take a south side lot in part pay. Address Trade, care Sentinel. 2-18-tf

FOR SALE—A nice 6-room modern residence, corner lot, on Fairfield avenue, north of Organ factory; owned out of town. A price of $3,250 has been named.
W. E. DOUD,
Second Floor Shoaff Bldg. 6-6-tf

FOR SALE—Nearly new 6-room house with lights and full lot, near Electric works; payment plan; $2,000.
W. E. DOUD,
Second Floor Shoaff Bldg. 6-6-tf

ACRE.

FOR SALE—Suburban 2 acres on Lincoln highway, near New Haven, at interurban stop; very desirable; price and terms on application.
W. E. DOUD,
Second Floor Shoaff Bldg. 6-6-tf

LOTS.

FOR SALE—At a bargain, two wooded lots located on Thompson avenue, between Park avenue and Lambert drive; six lots on the corner of Park and Thompson avenue. Inquire Flick Floral Co. greenhouse, 2722 Thompson avenue. 10-6-tf

FOR SALE—A choice lot on West Wayne street; very suitable for a St. Louis modern flat; such as are very popular in Cincinnati; income of one flat paying interest on cost of both flats. Look this up for a home and paying investment. Price, $3,500. Isaac d'Isay, Bass block. Phone 2081. wed-sat

FOR SALE—BICYCLES.

FOR SALE—Bicycles, from $5 to $40; large discount for cash; big reduction in bicycle tires; expert repairing; baby cabs re-tired. E. J. Wilkinson, 617 Clinton street. 4-20-tf

AUTOMOBILES AND MOTORCYCLES.

AUTO, fire and liability insurance. I. H. Shorey, 628 Calhoun. Phone 376. 10-3-1m

HOUSEHOLD GOODS.

FOR SALE—9x12 living room rug, $10.00. Call Wednesday or Thursday morning. 913 Union street.

FOR SALE—Dressers, commodes, iron beds, stoves, rockers, chairs, sewing machines, rugs and tables and other articles too numerous to mention. 718 Calhoun street, room 5 second floor, Seidel block. Phone 1773. 9-28-tf.

RUBBER STAMPS.

WAYNE STAMP CO., 16 Arcade Bldg. Seals, stencils, trade checks. 9-29-1yr

STOVES AND RANGES.

FOR SALE—Have you selected your base burner, range or other stoves? Now is the time, as we never had a selection of used stoves like we have now. We still have some goods from the Pfeiffer auction that we are closing out cheap. All kinds of tools, etc.
L. J. LIBBING & CO.,
9-1-tf 205 East Main Street.

HORSES AND VEHICLES.

FOR SALE—Fine young driving horse and new driving wagon. Call afternoons 1313 East Lewis street. 6-tues-sat-2t

DOGS.

FOR SALE—Scotch collie, male, nine months old. Inquire 1326 Cass street. 6-3t

MISCELLANEOUS.

FOR SALE — Cheap, overcoats, men's clothing. Call mornings, 1229 West Wayne.

FOR SALE—Old newspapers, 5c a bundle, at Sentinel office. 8-7-tf

FOR SALE—New geese feathers, 50c cents per pound. Inquire at 327 Clinton street. Phone 2413. 5-2t

FOR SALE—Full line new floor cases, all sizes, for immediate delivery. G. E. Bursley & Co. 6-24-tf

where some freezing temperatures are again recorded this morning.

Fair weather with but slight changes in temperature is indicated for this section for tonight and Wednesday. No frosts are probable for the next two or three nights.
W. S. PALMER,
Local Forecaster.

Sentinel Want Ads. Pay.

HOME VALUE TALKS
No. 6

West Shawnee hourses are all of the most modern type and construction, solid foundations, heavy frame construction, and the very finest details that money can buy. There are several hundreds of dollars worth of quality in West Shawnee houses that do not show. The selling prices of these houses are very moderate, $3,850 to $4,500.

Read the succeeding Home Value Talks on this page.

The Wildwood Builders Co.
Phone 2147. 705-9 Shoaff Bldg.

REAL ESTATE.

EVERY DAY IS BARGAIN DAY AT FARM, CITY PROPERTY AND INSURANCE HEADQUARTERS.
100x150 feet corner, opposite site of new $150,000 high school, only one block from Calhoun; room to build five houses; price $1,500.00.
Small farms near Fort Wayne and garden tracts a specialty.
Hollywood Acres, north of the city; 10c fare on Garrett interurban; is a good buy for anyone wanting country homes.
Larger farms anywhere to suit you.
Cottage on Madison, $2,250.00.
This firm does not only sell the Earth but Insures everything upon it.
MONROE W. FITCH & SONS. Opp. P. O.

Ask Any Man Who Formerly Paid Rent
and now lives in his own home, if he would like to go back to his old environment. Our monthly payment plan will bring you this new environment.

City and Suburban Building Co.
Designers and Builders of Modern Homes.
Second Floor Shoaff Building.

FOR SALE REAL ESTATE
Good five-room cottage with two 40-foot lots; large barn, S. Warsaw street; $1,350.
Good 9-room strictly modern house; oak finish, fine garage; West Jefferson street.
Strictly modern 8-room house, Ewing street; $5,000.
Two acres on New Haven interurban line; good buildings; $2,700.
1½ acres, with good buildings, Parnell avenue, $2,400.

K. VORNDRAN
GENERAL FIRE INSURANCE.
Rooms 3-4 (2nd Floor) Pixley-Long Blk.
Open Saturday Evenings.
Office, 450—PHONES—Residence, 6070.

Walsh & Co.
Modern 6-room house on Rivermet Ave.
New modern 6-room house and lot 66½x150 on Parnell Ave., for $2,600.
Modern 7-room house on Oakland St., for $2,800.
Good 6-room house on Greely St., for $1,800.
Fine 5-room house on Glasgow Ave., for $1,700.
General Insurance and Real Estate.
825 Calhoun St. Phone 2476.

Public Accountant.
Audits, investigations and systems. A. C McCoy, 301 Shoaff Bldg. Phone 3573. 7-8-6m.

GLYNN TAKES LEADERSCHIP.

Governor Will Direct Democracy of New York State.

Albany, N. Y., Oct. 6.—Leadership of the democratic party in the state was assumed by Gov. Glynn today in an address before the new state committee. He said New York democrats long had sought a leader who was above factions and that inasmuch as they had imposed the leadership on him at the recent primaries he would try to serve in the broad manner which party needs require.

Nationally, the party is united, the governor declares, due largely to the administration of President Wilson.

William Church Osborn was unanimously re-elected chairman of the state committee. There were no other candidates.

LAWYER PLUNGES TO DEATH.

Philip K. Walcott, of New York, Drops From High Window.

New York, Oct. 6.—Philip K. Walcott, junior member of the law firm of Hawkins, Delafield and Longfellow, jumped or fell to death from a window of the firm's office on the fourth floor of a down town sky scraper. Mr. Walcott was 36 years old. He was a member of many clubs and had, it was said, a lucrative practice. He was married three years ago to Miss Annie E. Goodkoop, of this city.

PONTO THE PURP

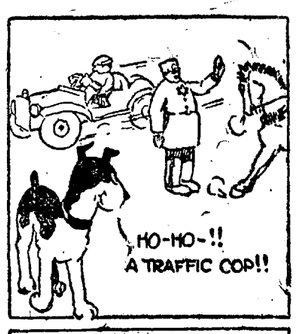

REAL ESTATE.

United Realty Co.
Near Taylor street, we offer a nearly new six-room bungalow on corner lot, for only $2,500.
SOUTH SIDE—Two-flat 12-room house, hot water heat; sell or trade for farm. Price $6,000.
EAST PONTIAC — Good seven-room house, $2,700.
PIQUA AVENUE—Five-room cottage, $1,500.
Near West Creighton—Good nearly new five-room house; electric lights, hard and soft water, barn, lot 38x114. Price only $1,900.
GROCERY STOCK—In city, doing $20,000 business; invoice about $1,500. Sell or trade for city property.
EXCHANGE—We have several CITY PROPERTIES to exchange for farms here or in MICHIGAN; also several farms in eastern Ohio to trade for city property or farms in INDIANA.
FRANCIS A. LOMONT, Manager.
707 Court Street. Phone 2120

"THE MARK OF PERFECTION."
FEDERAL
LET YOUR RENT MONEY BUY THIS
New modern 6-room Bungalow on South Side Boulevard. Price reasonable. Terms easy.
FEDERAL SECURITIES & INVESTMENT CO.
COR. CALHOUN AND HOLMAN STS.
PHONE 910

B. F. Rousseau
Food products soar a little higher, you'll get hungry some day, then my nice little suburban homes and tracts located close in and at interurban stations will look good to you. Improved and unimproved, from one acre up to twenty.
Room 526 Shoaff Building. Office Phone 3083. Residence, 7286.

IN THE HEART
Of the business district. We have some very attractive propositions to offer of selected business property.
Also some rare holdings in suburban tracts and farms. See us soon for real estate bargains.
PFEIFFER & DIXON
Room 12, Swinney Block.

Klomp & Bieber
One acre with four-room house, by interurban stop; $1,000.
We have a fine list of farms, large and small, acres, vacant lots, city property of all kinds.
Phone 2974. Room 19, Swinney Block.

H. C. HITZEMAN
SEWING MACHINE CO.
Dealers in Domestic, New Home and White Sewing Machines. Monarch Needles, repairs for any machine. Bicycles and Sundries. Sewing Machine repairing a specialty. 8 Arcade. Phones 2480-6880. Machines rented.

PLUMBING.
X Telephone "MARTINS PLUMBING SHOP" for a Plumber. Twenty-five years at the business. Phone 6379. Hanna and Buchanan streets. X

FORT WAYNE & NORTHERN INDIANA TRACTION CO.
"Wabash Valley Lines."
Effective June 28th, 1914.

West Bound Trains Leave	
5:50 A. M.	3:00 P. M.
7:10 A. M.*	4:00 P. M.
8:00 A. M.	5:30 P. M.*
9:10 A. M.*	6:35 P. M.
10:30 A. M.	8:30 P. M.
12:00 A. M.	11:05 P. M.†
1:10 P. M.*	
South-Bound Trains Leave	
6:00 A. M.*	3:00 P. M.*
7:00 A. M.	3:00 P. M.
8:00 A. M.*	6:00 P. M.*
9:00 A. M.	5:00 P. M.
10:00 A. M.*	8:00 P. M.*
11:00 A. M.	8:00 P. M.*
1:00 P. M.	10:00 P. M.*
	11:00 P. M.

Trains leaving here at 7:10 A. M., 9:10 A. M., 1:10 P. M. and 5:30 P. M. make connection at Peru for Indianapolis.
*Limited Trains.
†To Huntington Only.
Phone 219. J. F. REBER, Agent.

MONEY TO LOAN
On Furniture, Pianos, Horses, Vehicles and Other Personal Property.
At Legal Rate 2 Per Cent Per Month
Long Time and Easy Payments. See us before you borrow.
Peoples Collateral Loan Co.
718 Calhoun St., Room 8, 2nd Floor, Seidel Bldg. Phone 1773

PA'S IMPORTED SON-IN-LAW

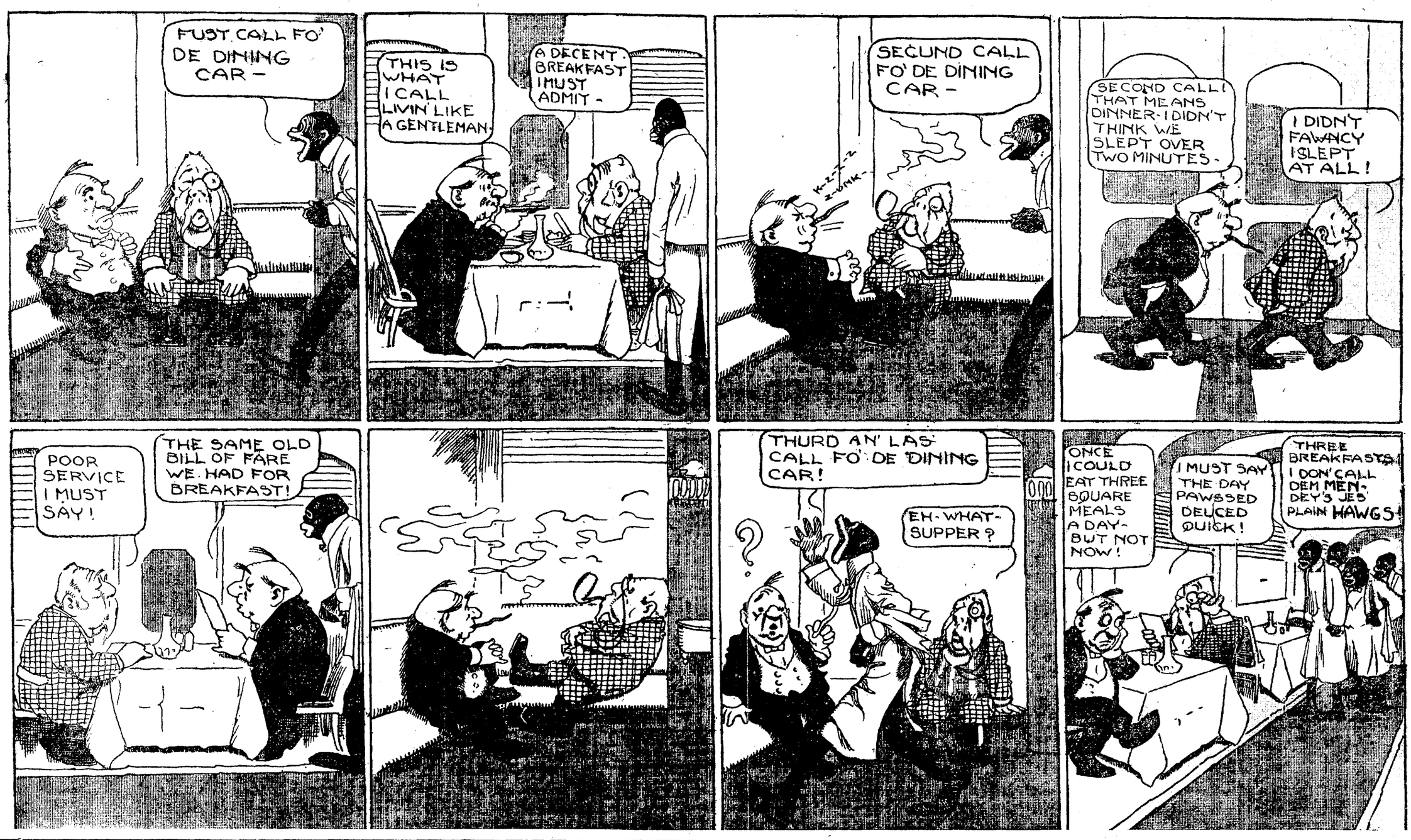

White Fruit House Bulletin

We Deliver to All Parts of the City. Phone Orders Given Prompt Attention.

Home Phones 442 1795. Bell Phone 750.

WILL RECEIVE FOR TOMORROW CHOICE LOT OF LARGE GREY BASS TO SELL AT 6c LB.

Potatoes Down 10c Bushel.
Sugar Down to $1.65 Per 25-lb. Sack.
Roasted Rio Coffee Down 1½c lb.
Beans Down 1c lb.
Onions Down to 15c Per Peck.
Flour Down to 70c Per Sack.
White Sand-Grown Michigan Potatoes, 65c Per Bu.
Roasted Rio Coffee, 14c Per lb.
Navy Beans, 5c Per lb.
Fresh Country Eggs, 27c Per Dozen
Lotus Butterine, 15c Per lb.
Good Brooms, 25c Each.
Feather Dusters, 25c Each.
Extra Heavy Galvanized Tubs, $1.00 Each.
Household Bench Wringers, $4.50 Each.
Extra Heavy No. 9 Wash Boilers, $1.35.
Globe Wash Boards, 25c Each.

War Dictionary

Heliograph—An instrument for communication in the field used by the signal corps. It consists of either one or two small mirrors, mounted on a strong tripod. By means of screw adjustments it may reflect the light of the sun to a distant station in any direction desired. A shutter made of movable blades and operated by a key exactly similar to a telegraph key controls the reflected rays. The long and short flashes produced correspond to the dots and dashes of the Morse code. With the four-inch mirror generally used, messages have been sent to a distance of eighty miles.

Another effective method of signalling, used when telegraphic communication is impossible, is that with the acetylene lantern, for night work. The lantern is mounted on a heliograph tripod. By means of a tiny pilot flame the main acetylene jet is lighted when a key is depressed. On a favorable night, a range of twenty miles is possible with this lantern.

I have high-class investments in local Bonds and local Stocks. C. F. Pfeiffer, Sheaff Bldg.

DECATUR NEWS.

Decatur, Ind., Oct. 6.—Mrs. Frank Bogner and daughter, Mrs. Doy Dhamon, visited in Fort Wayne.

Mrs. Nancy Rice, who visited in Willshire, O., returned to Fort Wayne.

Miss Mary Erwin has returned from Fort Wayne, where she attended the district Christian Endeavor convention.

Miss Marie McMullen returned to Fort Wayne after a visit here with Miss Agnes Costello.

E. M. Ray, of Berne, was a business visitor here.

Mrs. J. W. Edwards and the Misses Florine Edwards and Gladys Selman visited with Mrs. Daisy Ballenger in Auburn over Sunday.

The ten-months-old daughter of Marie Allegar Bish, of Marion, wife of Glen Bish, formerly of this city, is dead of spinal meningitis, according to word received here by relatives.

Miss Ollie Zellers, who visited here with her sister, Mrs. Frank Barthol, returned to Mansfield, O.

Miss Marguerite Burnett, of the Deininger millinery store, spent Sunday at her home in Ossian.

Mat Kirsch and Reb Hessert will leave Wednesday for Louisville, Ky., to attend the annual synod of the Reformed church.

Otto Wemhoff came home from Fort Wayne today to register.

H. L. Conter, of Indianapolis, deputy secretary of state, came home to register.

Harry Cloud visited Sunday with his father, C. C. Cloud, in the hospital in Fort Wayne.

Dr. E. J. McOscar, of Fort Wayne, was here on professional business.

J. B. Kiracofe and family visited in Wren, O., with his parents, Mr. and Mrs. N. I. Kiracofe.

Attorney Milton Miller made a business trip to Fort Wayne today.

C. M. Cole returned to Sturgis, Mich., after a visit here.

Mrs. Charles Nelson, who returned to her home in Sloan, Ark., was accompanied by her brother, David Jones, who will visit with her.

Daniel Baumgartner, of Linn Grove, was here and visited with his brother, Deputy Clerk L. L. Baumgartner.

Miss Mayme Deininger, the milliner, was in Fort Wayne today on business.

Jacob Miller, 56, took out his first naturalization papers.

Mr. and Mrs. Ed Bleeke, of Union township, entertained seventy-five guests for their silver wedding celebration.

Mrs. D. V. Steele went to Middletown today on account of the death of an old friend of the family, Henry Neireiter.

Mrs. Artie Hunter and Mrs. Elizabeth Wright, of Mechanicsburg, O., are guests of the Ben Shrank family.

Miss Blanche Hart returned to Fort Wayne after a visit here with her uncle and aunt, Mr. and Mrs. Herman Tettman.

Mrs. Hugh Daniel and Mrs. John Schultz visited in Fort Wayne.

Mr. and Mrs. William Reinking returned to Fort Wayne after attending the Ed Bleeke silver wedding.

Mr. and Mrs. William E. Russell returned to Fort Wayne. They were at Dunkirk and stopped off here en route home.

The wedding of Clayson Carroll, of the E. L. Carroll & Sons company of this city, and Miss Leah Miller, of Greentown, O., will take place Oct. 21.

C. H. Hayslip and daughter, Mrs. Myrtle Dunbar, left for Huntington, W. Va., where they were called by the death of his father, Samuel L. Hayslip, aged 72.

Charles Miller and John Beal, the restaurant men, were Fort Wayne business visitors today.

Miss Stella Wemhoff, of Fort Wayne, visited here with her mother, Mrs. Mary Wemhoff, and family.

Miss Mildred Johnson has returned from Centerville, Mich., where she visited with friends.

Miss Naomi Kapp returned to Bluffton after a visit here with Miss Mary Frisinger.

Miss Allie Burrell returned to Fort Wayne after a visit with Miss Gusta Cramer.

The members of the Hope hospital alumnae association held their meeting Monday afternoon in the hospital parlors. Miss Fisher read a paper on "The Nurses as an Association," during the meeting.

Meyer's

Few people are fond enough of Olive Oil to take it in quantities sufficient to do any real good; but here is a preparation that makes it pleasant to take and even augments its value with added ingredients.

"Rexall

Olive Oil Emulsion
With Hypophosphites

is a pleasant tasting food tonic combining the nutritive properties of fine Oil of Olives with the tonic properties of the hypophosphites.

A large bottle for one dollar; sold only at the four stores of

Meyer Brothers Co.
FOUR STORES.

HEAVY FINE FOR A FILTHY BEAST

Young Ladies Prove Loren Scott Had Repeatedly Given Offense.

Half a dozen young women who work in the knitting mills appeared in the city court Tuesday morning and by their testimony convicted Loren Scott, a young married man, who resides on East Pontiac street, of indecent offenses, and he was fined $50 and costs. The man has two young children to support, which was a reason, the court stated, for not sending him to jail. Scott is in the employ of the Pennsylvania Railroad company and it is a part of his duty to go every morning to the flowing well in Swinney park and get a supply of water for the railway offices. The young ladies who work in the knitting mills go to and from work through the park. They reported to Chief of Police Lentz that a man in charge of a water wagon had made a practice of indecently exposing himself to them and that the offense had been repeated many times. Chief Lenz ordered Patrolmen Felber and Ellyson to go in plain clothes to the park Tuesday morning and watch. They did not see Scott repeat his offense, but the six young ladies unanimously identified him as the man of whom they had complained and he was arrested. His only defense was that whatever had shocked the young ladies was the consequence of accident and not of intent.

Held for Grand Larceny.

Al Cook, who already has a criminal record, was given a hearing on a charge of grand larceny and bound over to the circuit court with his bond fixed at $1,000, which he could not furnish. It was charged that on Sunday, September 27, he plied John Contin, an aged laboring man of fugal habits, of $150, the savings of a summer's work. Contin is employed as a cement worker by Freeman Hensinger, 214 First street, a foreman for the City and Suburban Realty company, and boards with his employer. At the time of the loss of the money Cook was also employed by the same man and slept in his barn. On the Sunday of the robbery the family all left home and Cook gave the old man whisky at the barn, and according to the victim's story, went with him into the house, which he ransacked. The stolen money was kept in an improvised trunk along with Contin's other belongings. Cook denied having had anything but sour wine and still more emphatically denied that he was in the house at all. On both points he was flatly impeached. Contin says that in addition to the $140 taken from the trunk, $5 was stolen from his pockets while he slept. Cook was convicted here for a robbery several years ago and previous to that was convicted for robbery in Kalamazoo.

Other City Court Cases.

Jack Casson and Pete Robinson ambled along Superior street until they reached Ewing street. Jack fell down and broke his gait if not his crown, and when Pete tried to assist him to rise fell across him and neither could get up. In this plight Officer Laughlin found them shortly after daylight Tuesday morning and sent them in for being drunk. They were continued until Wednesday.

Ike Burns, who has been working up in Cedar Creek township, came in Monday to register, which he did with several white-aproned inspectors and judges and clerks. Then he went into a Clinton street tonsorial parlor to be made nifty, fell asleep in the chair, could not be aroused and was turned over to the police. He was let go on his promise not to come back to town until all the corn in Cedar Creek was in shock.

Herman Driftmeyer and Charles Doud, drunks, were turned loose, and Jerry Finnie, Pat O'Conner, John Bond and Mike Harkenrider, drunks, were continued until Wednesday under $25 bond each, none of them being sober enough to be put on trial.

Frank Smith, James Wilson and Joe Riley were booked for loitering and continued until Saturday under $100 bond each. The trio had been hanging around for two or three days in the vicinity of Broadway and Taylor street, and business men thereabouts had complained. They had a quantity of beer when arrested.

Sam Vanoski, a young hobo, was tried on a loitering charge and turned loose on promise to leave town.

Fred Brand, drunk, forfeited his cash bond of $11, he defaulting appearance.

Dr. David Brothers, a well known veterinary surgeon, pleaded guilty by counsel to disorderly conduct and was fined $1 and costs.

The case of Harrison and Henry Knykendall, colored men, for petit larceny, was dismissed on motion of the prosecutor.

Queenie Gaines, the negro woman, who has been given several continuances on the charge of adultery, was again held up. The case was put over to the 16th inst.

GAS VICTIM IS REVIVED.

Samuel John, aged 52, of 1209 Wall street, was overcome by gas fumes while working in a trench on Euclid avenue, and was revived by first aid treatment administered by Stationmaster Joseph Digitz and Patrol Driver Cy Andrews. The man, who is an employe of the Indiana Lighting company, was taken to his home in the police ambulance.

The first regular standing army was in Egypt, about 1900 B. C. The first modern standing force was in France in 1445. The first permanent military force in England was the king's guard of yeomen, in 1486.

Black erect pile velvet hats, good wearable shapes, only 98c at
MALLOY'S,
1018 Calhoun St.

PURCHASE OF SUPPLIES

Indiana School for Feeble-Minded Youth

The Board of Trustees of the Indiana School for Feeble-Minded Youth will receive bids for the regular monthly supplies, three months' supply of butterine, one year's supply of Laundry supplies, at the office of the Superintendent, on Tuesday, October 13th, 1914, at 9 o'clock a. m.

A list of all supplies with specifications will be found in the lobby of the Old National bank, Fort Wayne, Ind.

The Board reserves the right to reject any or all bids.

For the Board of Trustees,
GEORGE S. BLISS,
Superintendent.

Stunning trimmed velvet hats, only $2.98.
MALLOY'S,
1018 Calhoun St.

FALL BULBS NOW READY

Use a liberal supply of HUMUS in all beds for fall bulbs. It holds moisture, liberates ammonia and phosphorous to the roots, and makes much larger flowers. Call for our booklet on Lawns and how to make and preserve them.

S. BASH & COMPANY.

How's This?

We offer One Hundred Dollars Reward for any case of Catarrh that cannot be cured by Hall's Catarrh Cure.
F. J. CHENEY & CO., Toledo, O.

We, the undersigned, have known F. J. Cheney for the last 15 years, and believe him perfectly honorable in all business transactions and financially able to carry out any obligations made by his firm.
NAT. BANK OF COMMERCE, Toledo, Ohio.

Hall's Catarrh Cure is taken internally, acting directly upon the blood and mucous surfaces of the system. Testimonials sent free. Price 75 cents per bottle. All druggists.

THE FINEST WAY TO PREPARE TOAST IS TO MAKE IT RIGHT ON THE BREAKFAST TABLE

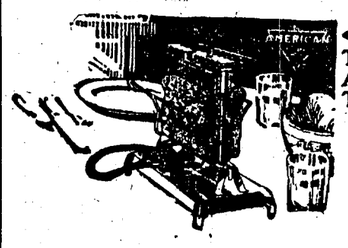

This is the newest American Beauty Toaster

And this shows how to use it

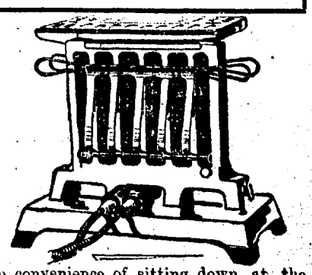

Just think of the novelty and the convenience of sitting down at the breakfast table and taking your toast crisp, brown and hot right from the toaster! Sounds good, doesn't it? The realization is better.

All you have to do to serve toast hot in this novel style is to place the toaster on the table, put a slice of bread on either side and turn on the electric switch. It makes better toast than you ever ate before and at a moment's notice.

Telephone us and we will send one out. Or, perhaps it would be better to come in and see it. This toaster is only one of many splendid electrical devices for your use.

IF IT'S A GOOD THING SEAVEY'S

SEAVEY Hardware Company
PHONE 125 Northwest Corner PHONE 180
Harrison and Berry Streets

The Courage That Succeeds THE courage to be just; the courage to be honest; the courage to resist temptation; the courage to do one's duty: this is the moral courage that characterizes the highest order of manhood and womanhood--it is the courage without which no great, permanent success in life is achieved.——SAMUEL SMILES.

FAIR

WEATHER FORECAST FOR FORT WAYNE AND VICINITY.

FAIR TONIGHT AND WEDNESDAY; NOT MUCH CHANGE IN TEMPERATURE.

The Fort Wayne Sentinel

ONLY FORT WAYNE EVENING PAPER WITH ASSOCIATED PRESS DISPATCHES.

ESTABLISHED 1833, TUESDAY EVENING, OCTOBER 6, 1914. 12 PAGES— DAILY, 1 CENT. SATURDAY, 5 CENTS.

STILL GREATER BATTLE NEAR IN EASTERN AREA

FRENCH DE[illegible] AS GERM[illegible] TAKE FORT

ALLIES' BATTLE LINE NOW 180 MILES LONG

London, Oct. 6.—(1:09 p. m.)—Never since its start has the battle of the Aisne which has now become virtually a siege of the German positions on the Oise and north of this river, shown such a dearth of news as on this twenty-fifth day of the struggle.

The British information bureau, never very difuse, completely closed down on current events from the front several days ago and it will not continue until Sir John French, the commander of the British expeditionary force, puts the machinery in motion again. The reticence of the Paris official communication last night was even more marked than customary. It furnished no inkling of what had happened after the Germans "had forced the French to yield ground at certain points" on the all-important western wing.

Today there was a break in the silence to record the fact that the allies have greatly extended their battle line and that the great conflict is continuing with undiminished fury.

It is argued here that intermittent variations are inevitable and not necessarily important in such a hard fought combat, throughout which given positions are taken and re-taken and taken again many times.

That the allies, for the moment possess greater mobility than do their foe seems to be indicated by the news that they have been able to raid the German lines of communication, cut a railroad and destroy a train belonging to the artillery of the German imperial guard. This is a hint borrowed from the Russians, whose flanking methods appear to have contributed greatly to the reported German undoing in the eastern war arena. As the enormous wastage in horses progresses, it is claimed for the allies that their possibilities for such movements will increase while those of their opponents decrease. German cavalrymen on bicycles already are a common sight and the Russian advance which is cutting Germany off from the horse producing districts of Hungary must, if maintained, further increase the shortage in mounts.

GRATIFYING TO GERMANS.

Performance of Kaiser's Warships is Surprise to Berlin.

Berlin, Oct. 6.—Press matter derived from official German sources today says:

"Surprise generally is expressed at the amazing activity of the German cruisers stationed abroad. Though it was generally expected that the vessels would fall easy victims to British warships within a fortnight after the declaration of war, Germans now are astonished to learn from reports in the British and French press of the damage they are doing to the merchant marine of the enemy.

"The Goeben, Breslau, Emden, Karlsruhe and the Leipzig are the names of the German vessels, whose successes have caused the livelist satisfaction in Germany. In addition the cruiser Scharnhorst and Gneisenau stationed in the Pacific, are reported to have been busy in the vicinity of Tapiti, Society Islands, where they succeeded in destroying the gunboat Zelee.

The attempts of the powers composing the triple entente to force the opening of the Dardanelles have failed. The

(Continued on Page 11, Column 3).

Today's War News Given in Summary.

The official silence maintained for the past 12 hours over the operations of the allies in northeastern France was broken today by the official statement from Paris. This set forth that the left wing of the allied army was extending more and more widely; that strong forces of German cavalry had appeared in the vicinity of Lille, in the department of Nord; that between the Somme and the Oise there had been alternate advances and withdrawals and that a German attack near Lassigny had failed. North of Soissons the allies have advanced. The rest of the front shows no change.

The disclosure that the operations on the western end of the great battle line have reached the vicinity of Lille places the Germans in strength at a point easily within ten miles of the Belgian frontier. Taking Lassigny as the elbow of the French battle line, it now extends roughly for eighty miles due north and for considerably over 100 miles from Lassigny to the eastward.

No confirmation has come from any German source of the reported removal by Emperor William of Field Marshal von Moltke from the post of chief of the German general staff and the succession by Major General von Voights-Rhetz. This story was received in London last night from Amsterdam.

The Japanese navy department in explaining the occupation of the German island of Jaluit, one of the Marshall group in the South Pacific, declares that the move was made for military purposes and not for permanent occupation.

French troops are well established in Alsace, according to a news dispatch from Belfort, France, and the German forces before them are not numerous. Another newspaper correspondent telegraphs that the French are fortified in excellent positions in the Vosges.

A second Russian army is now threatening the town of Huzst, in eastern Hungary, according to a news dispatch from Rome. Huzst is 40 miles from the boundary of Galicia which is here the crest of the Carpathian mountains.

The day so far has brought no news from the scene of operations in the eastern area of the war along the German-Russian frontier, where a battle of vaster proportions than the one in northeastern France is said to be about to begin. Emperor Nicholas is at the Russian front and the impending combat may become of supreme importance.

Twenty-four American nurses and six doctors, members of the Red Cross units, assigned to Russia, are at Stockholm, Sweden, on their way to Petrograd.

A force of ninety architects and 3,000 workmen stands ready in Paris to go forth into the war zone to repair damage by shell and flame.

Fort Wayne's First Class Enrolled at Washington Vocational School to Learn the Art of Printing in Real Office

Bottom row—left to right—Herbert Thiele, Bruno Bauer, Charles Schwartz, Claude Lallow.

Middle row—left to right—Charles Gray, Francis Ladig, Persa R. Bell, instructor, Donald Henry, Edward Bush.

Top row—left to right—Ralph Hershberger, Robert Welsh, Louis Lachot, Robert Burns, Lloyd Price, Ross Armack.

In the olden days boys had to be "devils" before they could become printers. Now they learn the art in vocational schools and this shows Prof. Persa R. Bell and the first class enrolled in Fort Wayne. It was the duty of the "printer's devil" of the old days to open the office of mornings, build fires, sweep out, wash the rollers and learn to smoke through the medium of the foreman's pipe.

The equipment in the Washington vocational school is being arranged and soon will be in active operation. It is expected that about twenty to twenty-five boys will start at the trade and that a little later on much of the school printing will be turned out of the office. The first "job" has been secured and it consists of getting out some programs for the parent-teacher club of the school. The length of the course has not been determined but it probably will be three years.

FRENCH FORT HAS FALLEN

Germans Capture Camp des Romains After Some Hard Fighting.

TAKE MORE THAN 5,000 PRISONERS

Remainder Perish in Toppling Ruins of Fort's Casements.

Berlin, Oct. 6.—(By Wireless to Sayville)—An order of the day written by Gen. von Hoeben, published officially today, says that Fort Camp des Romains, on the river Meuse, near St. Mihiel, after a number of hard fights, has been taken by the Germans.

Five French officers and more than 5,000 men were made prisoners. The remainder of the French force perished in the ruins of the casemates.

It is officially stated that the Russians were completely defeated near Suwalki and Augustowo, on the east Prussian frontier October 1 and 2. The Germans made 3,000 prisoners and captured 18 cannon and many machine guns.

The situation, it is announced, is most hopeful everywhere for the Germans and Austrians.

AUSTRIANS MAKE CLAIMS.

Say Situation in Russian Poland and Galicia is Favorable.

London, Oct. 6.—(3:40 p. m.)—An official statement issued today at Vienna says the situation in Russian Poland and Galicia is favorable, according to a Reuter dispatch from the Austrian capital by way of Amsterdam.

"The combined German and Austrian armies," it is officially announced, "have forced the enemy from Opatow and Klimontow towards the Vistula river.

"In the Carpathian mountains the Russians have been completely beaten at Uzsok Pass."

Man Who Sentenced Labor Heads Quits

JUSTICE D. T. WRIGHT.

Washington, Oct. 6.—Associate Justice Daniel T. Wright, of the District of Columbia, against whom impeachment charges are pending before the house judiciary committee, today sent his resignation to President Wilson to take effect Nov. 15. The charges filed by a Washington banker alleged official and personal mis conduct. Justice Wright attracted nation-wide attention several years ago by sentencing Samuel Gompers and other labor leaders to jail for contempt of court.

JAPAN WILL NOT VIOLATE PLEDGE

Washington, Oct. 6.—Japan has no design to violate in any sense the undertaking she gave at the beginning of the war to confine her military operations to the far east, the Japan embassy announced today and the landing of Japanese blue jackets on Jaluit island, one of the Marshall group of German Pacific islands, is regarded at the embassy here as fully within the scope of the pledge.

Without direct advices from Tokio on the subject the officials are confident that the purpose of the Japanese landing in the Marshall islands was to protect commerce; a privilege specially reserved in the Japanese undertaking. It is known that Jaluit had been made a base for German cruisers in the South Pacific, which were preying on British and Japanese commerce. It is said, too, that large quantities of the supplies had been gathered by the German government.

BIDS FOR BATTLESHIPS.

Washington, Oct. 6.—The Newport News Va. Ship Building company at $7,115,000 and the New York Ship Building company at $7,175,000 were the two lowest bidders today for the construction of the two 32,000 ton battleships to be built for the navy this year. As each concern bid for one ship only, each will receive a contract.

CARRANZA'S LONG LIST OF REFORMS

Holds Out Many Promises to War-Racked People of Mexico.

Mexico City, Oct. 6.—Gen. Venustiano Carranza proposed the following reforms for Mexico in the statement which he submitted last week, when offering his resignation to a conference of constitutionalist generals and governors:

"Assurance of municipal liberty, division of national lands and of lands which the government may purchase from large holders; ex-propriation of lands in the vicinity of municipalities of 500 population or more the proceeds to be used in erecting schools, markets and court houses; obliging all large business interests to pay weekly and in coin all their employes; limitation of hours of labor and of Sunday work; workmen compensation laws for injuries; just taxation of land; tariff laws intended to help the poorest classes; importation of necessities such as the native cannot cultivate and reform of banking laws to permit the establishment of state banks."

Gen. Carranza proposes giving the marriage contract a civil character at the same time taking away all undue intervention of state officials, establishment of absolute divorce laws when both parties consent, and the general betterment of the working classes.

MASKED ROBBERS CLEAN UP BANK

Oklahoma City, Oct. 6.—Two masked robbers entered the Farmers' and Merchants' National bank at Tupelo in Coal county today and held up R. M. Armstrong, president of the institution, and the cashier. After taking $2,437 in cash the bandits escaped on horses.

This is the second bank robbery within a week in this vicinity, the bank at Kizer, Okla., being robbed a few days ago of $5,200 by masked men.

BULLETIN.

London, Oct. 6.—(5:40 p. m.)—The government has prohibited the exportation of raw wool from England to any other country.

CLAYTON BILL NOW NEAR LAW

Only Favorable Action by House Needed on Anti-Trust Measure.

PROMPT ACTION EXPECTED THERE

More Stamp Taxes Voted Into War Revenue Bill in the Senate.

Washington, Oct. 6.—The conference report on the Clayton anti-trust bill today awaited the favorable action of the house to make it a law. The report was agreed to by the senate yesterday by a vote of 35 to 24 following a day of bitter debate and was sent to the house today.

Prompt action is expected in the house although Representative Henry's filibuster for cotton relief legislation at this point now blocking disposition of

(Continued on Page 11, Column 2).

AMERICAN UNDER ARREST RELEASED

London, Oct. 6.—(2 p. m.)—George S. Sheetz, a racing man who said he was in the employ of W. E. D. Stokes and who was arrested by Scotland Yard detectives on the charge of carrying letters between London and Berlin, has been released at the request of the American ambassador. He will sail for New York tomorrow. Sheets was in charge of a racing stable at Vienna and when the war began he came to London. Subsequently he made several trips to Berlin which attracted the suspicion of Scotland Yard. Sheetz, on being arrested had in his possession letters addressed to persons living in Germany. An agreement was reached with the British authorities to release him as the result of Sheetz's promise that he would sail immediately for the United States.

RUSTEM KEEPS THEM GUESSING

New York, Oct. 6.—The whereabouts of A. Rustem Bey, Turkish ambassador to the United States, and his plans for returning to Europe caused considerable speculation today at the office of the Turkish consul general here. Rustem Bey came to this city last Saturday from Washington with the announced intention of taking a boat for Europe but at noon today no accommodations were reserved for him on any outgoing steamer.

Rustem Bey engaged passage on the Sant Anna for Naples yesterday. The Sant Anna was due to sail this afternoon. Later in the afternoon the Turkish ambassador returned to the steamship offices and cancelled his booking. Still later in the day Rustem Bey came back for the third time and re-engaged passage. This morning he cancelled his passage again.

On his visit to the steamship offices he was accompanied by A. McAllister Smith, who said he expected to accompany the Turkish ambassador on the trip.

PLEAS OF NOT GUILTY.

Wisconsin University Students Will Fight Rioting Cases.

Madison, Wis., Oct. 6.—Pleas of not guilty were entered in court today by four University of Wisconsin students and four town boys charged with rioting in last night's disturbance on Capital square, when 2,000 students made an attack on the police station where three of their fellows were incarcerated. Others arrested will have a hearing tomorrow.

Mayor Kayser says if the police department is unable to check such riots other forces more powerful, meaning the militia, can be invoked to protect the peace and quiet of the city.

BROKEN LEG BARS HIM FROM WORLD'S SERIES.

New York, Oct. 6.—James C. Smith, third baseman of the Boston National league club, broke his leg above the ankle in sliding to second base in the ninth inning of the first game of the doubleheader here today. He will be unable to play in the world's series. Deal, Whitted or Dugey will probably play in Smith's place during the series.

LAST-MINUTE NEWS

[illegible]

GERMANS REPULSE RUSSIANS.

London Oct. 6.—[illegible] p. m.—According to a message from Buda Pest, says the Reuter correspondent at Amsterdam, the battles with the Russians who entered Hungary have not yet been definitely concluded, but the Russians have been repulsed at a point to the northwest of [illegible] and at [illegible]. German troops participated in the fighting.

ATTACK ON ANTWERP SLACKENS.

[illegible], Oct. 6.—[illegible] described as "most encouraging" has been received here today from Antwerp. It is said that the German attacks on this place seem to be slackening somewhat in intensity.

It has been announced here by a credible authority that Winston Spencer Churchill, first lord of the British admiralty is now at Antwerp consulting with the Belgian general staff.

SECOND AMERICAN SOLDIER IS SHOT

Naco, Ariz., Oct. 6.—Private Leroy Bradford, of troop G, 10th United States cavalry border patrol, was struck in the breast today by a bullet fired from the trenches occupied by troops of Gen. Hill, defending the town of Naco, Sonora, from the attacks of Governor Maytorena. Bradford was in a trench dug for the protection of the American troops on the border line. His wound is said to be serious.

Bradford is the second United States soldier to be struck by Mexican bullets since Maytorena and his adherents began their attack four days ago in the Mexican town. Private Wilson, of the same troop, was hit Sunday. A boy was hit in the hand by a stray bullet yesterday. Two cavalry horses also have been shot. This loss on the noncombatant side is almost as great as that suffered by the contending Mexican forces.

SUPPLY STORE IS BURNED.

Union Miners in Ohio Sustain Second Loss During Strike.

St. Clairsville, Ohio, Oct. 6.—The union miners' supply store at Provident, near here, was destroyed by fire early today with a loss of $9,000, the second time since the coal strike began seven months ago. The second story of the building was used as a school for foreign children. Officers are investigating the report that the fire was of incendiary origin.

EYES NOW TURN TO RUSSIAN FRONTIER

London, Oct. 6.—10:10 a. m.—So far as London is concerned for the past twelve hours, news has been contraband of war. When the embargo is lifted the public expects tidings of great moment and there is a distinct tendency to optimism regarding the nature of the revelations. The French ministry of war, in explaining the necessity for the official communications being laconic, states that it is useless to be more explicit since battles are not finished. The authorities know that the conflict will be tedious and prolonged before a decisive result is obtained.

Even the small relief afforded by the news of great activity in the east, sent out yesterday ceased today and the iron enclosure of the censorship has extended to the region where, throughout the war, news of the military operations have been more accessible than in any other theater of the warfare.

Victory for one side or other along the Russian frontier is of supreme importance, and the tremendous battle impending there may mark the climax of the war.

The military experts are beginning to appreciate the fact that the attacks now being made on either flank of the western army are not entirely turning movements which depend for their effectiveness on speed and surprise. Little evidence of either has been shown on the allies' left. If, however, the Russians win a great victory in the east, it will compel the Germans to divert some of their western armies in that direction and the flank movements will become crushing attacks which will crumple up the depleted German lines.

On the other hand if the Russians are the victims of a severe reverse, some of the veteran German corps will be released for service in the west and the Germans may pierce the numerically inferior allied line. Whichever side can extend its line furthest without weakening its front ought, according to the experts, to win the battle of the Aisne. Hence the crucial importance of the battle on the Russian frontier.

The battle line along the Russian border is not continuous but the intervals separating the various armies are comparatively small gaps and the whole territory along the frontier from Tilsit, on the northeast border of Prussia, to Dukla pass, in the Cappathis, bristles with arms.

No battle front extends beyond Dukla pass but small mobile Russian forces are covering the plain of Hungary. The longest continuous German line extends from Dukla pass to a point almost on the Vistula river, a short distance from Warsaw. This is composed of the armies which swept over Galicia and is now the instrument of the projected invasion of Silesia.

NO ABATEMENT IN FURY OF STRUGGLE

Paris, Oct. 6.—7:01 a. m.)—Despite the official announcement yesterday that the allies had yielded somewhat, confidence today in the ultimate success of the French and English in the great action on the left wing of the battle front in Northern France has by no means diminished. Meanwhile without repose and with no sign of a truce the tremendous battle of millions of men is going on, each side trying by every possible means in their power to gain the advantage.

North of the Oise has appeared for the first time in a war office statement. Till now all the combats fought on the right bank of the Oise river have been mentioned either in the region of Roye or between the Somme and the Oise. There is much speculation on the phase of the fighting in that vicinity which can have a greatly varied importance.

The military critics, among them Lieut. Colonel Rousset, of the Petit Parisian, refuses to attach any importance to the set-back or to the yielding of territory, declaring them to be the inevitable retreats that can be offset by a progressive movement. He cites the fact that Napoleon Bonaparte at Marengo had to retreat three times in the face of the Austrians which did not prevent him from finding there one of his most brilliant victories as well as one of the most profitable.

The familiarity of the French with the territory is frequently of considerable advantage to them. The marshes of Saint Gond, near the Petit Marne river, are perfectly solid in the dry season and the Germans here had made all preparations for an important surprise attack. The night before this was to occur a heavy rain which made the swamp a lake and turned the position to the disadvantage of the Germans. The French merely stuck to their positions and while the enemy was in distress in the soggy ground annihilated large numbers with their artillery fire. The digging of false trenches and all kinds of efforts which will redound to advantage are being resorted to by one side or other.

The lists of dead printed in the newspapers are growing. They sometimes furnish the only news of the soldiers since their departure to the front.

A force of ninety architects and engineers and 3,000 workers is ready to repair the damage in the war zone.

FIVE LINERS TO LEAVE.

Will Carry 2,690 Passengers Away from New York.

New York, Oct. 6.—Five trans-Atlantic liners carrying 2,690 passengers, were due to leave New York today. Three of the ships, the Sant Anna, the Napoli, and the Tomaso Di Savoia, were to sail for Naples. They had 239 passengers. The steamer Nordham was to go to Rotterdam and the Kristiania-Fjord to Bergen.

IN SECTIONAL MEETINGS.

Prison Reformers Study Wide Variety of Phases of Question.

St. Paul, Minn., Oct. 6.—Sectional meetings occupied the attention today of those attending the American Prison association's annual convention here, the topics discussed ranging from defective juvenile delinquents to "hardened" criminals.

PRESIDENT ASKS AID OF MEMBERS

New Officer Names Committees for Retail Merchants for Year.

In his opening address at the regular meeting of the Retail Merchants' association Monday night at the Commercial club, President Charles A. Niebergall asked the aid of every member of the organization during his term in office and stated that with co-operation he felt sure the year would be marked by some material advancement.

He advocated greater interest in the business and municipal undertakings of Fort Wayne and at the close announced the following committee appointments:

Executive Board—C. A. Niebergall, M. Dukes, D. N. Foster, George M. Haffner, G. H. Heine, C. M. Mills, W. R. Seavey, L. J. Libbing, Wm. Hahn, E. J. Golden.

Press and Printing—C. M. Mills, C. F. Bicknell, A. J. Moynihan, John M. Jackson, John Wilding.

Legislation—Frank J. Rahe, Jesse Brosius, L. J. Libbing, George J. Parrott, Wm. Doehrman.

Membership—L. J. Libbing, E. C. Schell, L. F. Heiny, E. J. Golden, Geo. M. Haffner.

Assemblage—Louis Heilbroner, I. Seelberg, H. P. Fletcher, W. F. Graeter, I. M. Hallenstein.

Arrangements—G. H. Heine, E. J. Golden, Jas. Shields, Frank Edmunds, Gustav Schubert.

City Interests—G. A. Dehm, Harry Achenbach, Sam Wolf, Peter Pickard, Theo. Frank.

Entertainment—F. J. Rahe, H. L. Colmy, C. E. Moellering, Robert Koerber.

In the future members of the association will not recognize program advertising offered by out-of-town solicitors. This decision was reached after a long discussion of the topic.

F. Stockdale, an efficiency expert, will lecture at a public meeting of the association on November 2 on "Keeping Up With the Rising Costs."

SHOOTS WOMAN; KILLS HIMSELF

Steubenville, Ohio, Oct. 6.—Emanuel Matenzk, a Pittsburg druggist, early today killed himself in a hotel here after shooting his companion, Mrs. Charles Proskowitz, who is alleged to have come with him form that city. She was taken to a hospital in a critical condition.

The crime was discovered when Mrs. Proskowicz's sister, hearing she was at the hotel with Matenzk, tried to gain entrance to the room.

NO HARMONY IN WAR ARGUMENT.

Damrosch Warns His 85 Musicians of Thirteen Nations.

New York, Oct. 6.—At the first rehearsal of the orchestra and the Symphony of New York yesterday, Walter Damrosch, the conductor, admonished his eighty-five musicians, representing thirteen nations, that war arguments are not productive of harmony. The musicians were told to remember that patriotism and bravery, culture and civilization are not confined to the countries of their birth; to be thankful that they are in a peaceful country and to permit themselves to be moved to pity instead of anger.

Copyright Hart Schaffner & Marx

Tailored Garb for Women made by Hart, Schaffner & Marx

Hart, Schaffner & Marx, the greatest makers of men's fine clothes in the world, are now making women's tailored suits, and we are selling them.

This is how we do it—we sell you the jacket, single or double breasted, or Norfolk style, already made, together with two and a half yards of cloth of the same pattern from which you have the skirt made up. Prices range from

$22 to $35

Mothers Should See Our Children's Department

Our juvenile department carries almost as much stock as some entire clothing stores. Here mothers can equip their boys with clothes complete.

Not for Profit

It is not our intention to make money off our children's section. Rather we view it in the same light as a Sunday school is to a church—so the youngsters can get the habit of coming here for their clothes and trade at our store when they grow up. Mothers and fathers can profit by the savings we offer.

A $1.50 Skoot, 39c

Customers in our Children's section can have an attractive play machine, a $1.50 Skoot, for only 39 cents.

Patterson - Fletcher Co.

The Store That Does Things

URGING CONGRESS TO ACT PROMPTY

In Purchase of Monticello as Virginia Home of Presidents.

Washington, Oct. 6.—In official circles today the hope was expressed that congress would act promptly on the letter of Representative Jefferson M. Levy, of New York, owner of the Monticello home of Thomas Jefferson, to Secretary Bryan in which he said he would consider an offer of $500,000 from the United States government for the state. Mr. Bryan it was said, would refer the communication to congress at once. Mr. Levy in his letter stated he always had abhorred the idea of Monticello becoming a "mere museum."

"I have maintained it," he wrote, "as a home—the home of Thomas Jefferson—and if I am to part with it I should like that thought to be retained. Make it the home—the Virginia home—of the presidents of the United States and maintain it for their occasional occupation and I would be content."

Mr. Levy also said he had added to the 218 acres he had purchased until the original acreage of more than 700 had been restored. He added he had spent one million dollars on the estate.

The movement for the acquisition by the government of Monticello began several years ago.

YEGGMAN SENT TO PRISON.

Term for Man Who Attempted Postoffice Robbery at Plymouth.

Indianapolis, Oct. 6.—William A. Gallagher, alias James Gailagher, alias William Taylor, the yeggman who attempted to rob the safe in the postoffice at Plymouth, Ind., more than a year ago and who made a daring dash for liberty while held at the Marion county jail awaiting trial and later was apprehended in Chicago, entered a plea of guilty before Judge Anderson in the United States district court yesterday and was sentenced to two years and six months in the United States penitentiary at Leavenworth, Kan.

GERMAN CAVALRY IN STRONG FORCE

Paris, Oct. 6.—(2:04 p. m.)—The following official communication was given out in Paris this morning:

"On our left wing the front is extending more and more widely. Very important masses of German cavalry have been reported in the environs of Lille, coming from forces of the enemy which are making a movement in the region to the north of the line between Tourcerng (in the department of Nord, seven miles northeast of Lille) and Armentieres (nine miles northwest of Lille in the vicinity of Arras.) On the right bank of the river Somme, the situation shows little change. Between the Somme and the Oise there have been alternate advances and withdrawals. Near Lassigny the enemy undertook an important attack which, however, failed.

On the right bank of the Aisne, to the north of Soissons, we have with the co-operation of the British army, made a slight advance. We have also made some progress in the vicinity of Berry-au-Bac.

In Belgium, the Belgian forces defending Antwerp, have occupied strongly the line between the river Rupel and the river Nethe; against this line the attacks of the Germans have failed.

MORE TRAVELERS ARE BACK.

Fort Wayne Citizens Return From Germany After Uneventful Stay in Europe.

Christian Ernsting, 1922 Gay street, who was formerly employed at the Western Gas Construction company's plant, is back from a visit with a brother in Germany and says that he suffered no inconvenience during his stay, which extended after the declaration and beginning of war. He has a nephew in the aviation corps and says that a farm hand, working for his brother, volunteered, but was refused and told to return to the soil so that the non-producers might do the fighting.

Mrs. D. F. Sieling is also back and she states that she suffered no inconvenience other than that she remained longer than she expected on account of interrupted train service, due to mobilization and moving of the soldiers.

Carl Alff, a business man of Saarbrueckne, Germany, is in Fort Wayne and will remain for the present in the United States. He was in this country when war broke out and says he has had no opportunity to return.

WILL RETIRE TEMPORARILY.

English Financier Quits Firm, Conforming to King's Orders.

New York, Oct. 6.—The banking firm of Speyer & Co., which was originally founded in Frankfort, Germany, and still maintains German connections, notified the stock exchange today that in view of the proclamation of King George forbidding British subjects to give aid to Germany, financial or otherwise, Sir Edgar Speyer, British London partner, had temporarily severed his connection with the firm. Sir Edgar is a British subject.

PRAISE U. S. FOR PEACE PRAYERS

Paris, Oct. 6.—6:05 a. m.—All the newspapers print a news dispatch announcing that prayers for peace were given throughout America on Sunday last. Commenting on the incident the Gaulois regrets that the example has not been followed by France and declaring that President Wilson is not afraid to have the American republic kneel before the Most High.

"It lifts the hope," says Gaulois, "that our republic will one day follow the example of the United States, which we so often imitate, and not fear to show itself as religious, faithful and confident in God as the most ancient monarchies of Europe."

Liber Parole says that President Wilson's example could well be imitated by France.

MORTALITY RATE LOW.

New ork Shows Big Decrease in Death Rate for Week.

New York, Oct. 6.—The mortality rate during last week of 10.58 a 1,000 was the lowest on record in the history of New York City, It was announced today. This was 1.54 points lower than in the corresponding week of 1913, being equivalent to a decrease of 165 deaths.

BUYING SADDLE TREES.

British Government Places Order for 165,000 in Missouri.

Jefferson City, Mo., Oct. 6.—A local company closed contracts today with the British government for 165,000 saddle trees. It is said this is the largest contract of the kind ever made in the United States.

SENTENCED TO DEATH.

BELGIAN CIVILIANS, CONVICTED BY GERMAN COURT-MARTIAL OF "SNIPING" AT THE GERMAN INVADERS OF THEIR COUNTRY, BEING LED BY THE GUARD TO THE PLACE OF EXECUTION. A FEW MINUTES AFTER THIS SNAPSHOT PHOTOGRAPH WAS TAKEN THESE MEN WERE DEAD.

MEIGSETT

Eyeglasses are Perfection possible only when perfect methods are used.

After examining your eyes we make every detail of the glasses and frames to order for you, insuring **neat appearance, security** for the lenses and **safety** for your eyes.

We've spent nearly a score of years at our profession and guarantee our work.

Glasses, including examination, $1.50 up.

MEIGS EYESIGHT SPECIALIST

LYRIC THEATER BLDG. 1012 Calhoun.

No Charge for Examination.

ROGERS EYESIGHT SPECIALIST

Anthony Hotel Bldg.

MONEY AT LEGAL RATE

on household goods, pianos, vehicles and stock or on your own note if steadily employed. PRIVATE—CONFIDENTIAL. Loans made in all towns on steam or interurban roads.

Indiana Loan Co.

211-212 SHOAFF BUILDING. Second Floor. Phone 995.

MOTHER! GIVE CROSS, SICK CHILD ONLY "CALIFORNIA SYRUP OF FIGS"

If peevish, feverish, tongue coated, give "fruit laxative at once.

No matter what ails your child a laxative should be the first treatment given.

Look at the tongue, mother! If coated, it is a sure sign your "little one's" stomach, liver and bowels need a gentle, thorough cleansing at once. When cross, peevish, listless, pale, doesn't sleep, eat or act naturally; if breath is bad, stomach sour, system full of cold, throat sore, or if feverish, give a teaspoonful of "California Syrup of Figs," and in just a few hours all the clogged-up, constipated waste, sour bile and undigested food will gently move out of the bowels and you have a well, playful child again.

Sick children needn't be coaxed to take this harmless fruit laxative. Millions of mothers keep it handy because they know its action on the stomach, liver and bowels is prompt and sure. They also know a little given today saves a sick child tomorrow.

Ask your druggist for a 50 cent bottle of "California Syrup of Figs," which contains directions for babies, children of all ages and for grown-ups plainly on the bottle. Beware of counterfeits sold here. Get the genuine, made by "California Fig Syrup Company." Refuse any other kind with contempt.—Adv.

NEWS OF FORT WAYNE'S NEIGHBORS

LAGRANGE CORN SCHOOL.

Big Annual Event Will Be Formally Inaugurated Wednesday.

Lagrange, Ind., Oct. 6.—Annual corn school will be inaugurated here to morrow and continue Thursday and Friday. Big crowds are expected.

Wednesday will be home coming day. The features will include the horse show and parade, horse shoe pitching contest, songs by an old-time choir in charge of Mrs. Greene, an old-time fiddlers' contest and addresses by Dr. J. N. Hurty, state health officer, and Judge Drake.

Thursday is Grand Army day. National Commander Gardner, National President Ira M. McBride, and State Commander Crampton will be present and deliver addresses. In the morning there will be a parade of old soldiers and in the afternoon there will be a parade of decorated vehicles for prizes. A better babies contest will be held in the circuit court room.

Friday is corn school day. The speakers will include Gene Stratton Porter, Governor Ferris, of Michigan, Frederick Landis, Hugh Th. Miller, Prof. Lockridge, of Indiana university, on "The New Constitution for the State of Indiana," and Perry A. Randall of Fort Wayne, on "The Proposed Lake Canal." The schools of the county will make a parade in the morning.

Six Bands to Play.

Six bands, including the organizations from Lagrange, Shipshewana, Brighton, Wolcottville, Topeka and Scott will provide music. Hundreds of prizes will be given away in the various departments. The horse show exhibits promise to be unusually large.

SCHOOLS TO AID RED CROSS.

Huntington, Ind., Oct. 6. Entertainments to raise funds for the American Red Cross society to expend in sending surgeons and nurses to the European battlefields will be held by nearly every high school in Huntington county, according to the decisions reached by the Huntington County High School Teachers' association in a meeting in Superintendent Funderburg's office. While the plan was not officially endorsed, Superintendent Funderburg leaving the decision to the schools as an individual, the plan met with the enthusiastic approval of all present and the superintendents and principals alike promised to aid the movement in every way possible.

HUNTINGTON LANDS FACTORIES.

Huntington, Ind., Oct. 6.—One new factory is assured to Huntington and there is an almost conclusive prospect of another. The new concern just landed is the United States Needle company, with a capital stock of $150,000, which is owned by Chicago capital and will be removed here from Minneapolis, Minn. F. J. Bippus has donated a location for the factory. The Shasta Machine company, manufacturers of sewing machine parts, is expected to come here in the spring.

AGED WOMAN DEAD IN GOSHEN.

Goshen, Ind., Oct. 6.—Mrs. Mary Allen, aged nearly 96 years and who is believed to have been the oldest person residing in Goshen, is dead here at the home of her daughter, Mrs. Agnes Osborn. Her demise was caused by old age. Born in Wurttenberg, Germany, Nov. 9, 1818, Mrs. Allen came to America when she was 10 years of age. For 58 years she had lived in Elkhart county. With her husband, Avery Allen, who died in 1893, she came to this county from New York state.

MAIL CARRIER FORCED OUT.

Bluffton, Ind., Oct. 6.—Charles Bruna, who has been employed as a mail carrier from the local postoffice for several years, was notified Saturday evening that his resignation would be acceptable. He said that he was informed that the notification anticipated the filing of charges against him which would bear the recommendation of the local postmaster that he be removed from the service and he therefore filed his resignation at once. His position was filled by Charles V. Pierce, who has been acting as a substitute.

NOBLE COUNTY COURTS.

Albion, Ind., Oct. 6.—The Noble circuit and the county commissioners' court convened here Monday. Aside from calling the docket there was little to do in the circuit court. The commissioners will have a busy session, there being many bridge and road matters to dispose of, besides the allowance of a large number of bills. The township trustees also went into session yesterday.

RACES AT PONETO.

Bluffton, Ind., Oct. 6.—Considerable interest is being taken in the races to be held Wednesday and Thursday of this week, on the Poneto track. There will be a goodly list of entries, including the string of Uniondale horses and "Spot" Archie Gordon's horse, Hallie H, is among the conspicuous Uniondale entries. It was stated today that an effort will be made to lower the Poneto track record of 2:10.

THIEVES RAID HIGH SCHOOL.

Elkhart, Ind., Oct. 6. It has been learned that while the Elkhart-Ligonier high schools foot ball game was in progress at Elkhart Saturday afternoon, thieves who are unknown entered the dressing room in the high school building and stole clothing, jewelry and cash to the value of $100. Police have not found a clue. Eight Ligonier and seven Elkhart players have individual losses. Theodore Menges, son of Dr. G. W. Menges of Elkhart, lost his $40 watch. Rain coats and other things were taken.

AUBURN PASTOR RESIGNS.

Auburn, Ind., Oct. 6.—At a meeting of the official board of the Christian church, Rev. C. W. Mahin, the pastor, tendered his resignation to accept a work at Edwardsville, Miss., in the Southern Christian institute.

This is a school kept up by the Christian Woman's Board of Missions, one of the largest missionary organizations of that denomination. It is an industrial school for the negro and has been established for about 25 years.

GRABILL NEWS

Grabill, Ind., Oct. 6.—Miss Lydia Conrad was a shopper at Fort Wayne last Saturday.

Oscar Rhoades, of Fort Wayne, who is interested in the local drug store, made a business call here Saturday between trains.

Mrs. Vernon Cain is making an extended visit with relatives and friends at Spencer, Indiana.

Rev. J. M. Sumney and family visited at the home of Mr. and Mrs. Joseph Rich, south of Harlan, Sunday.

H. H. Stuckey was a business caller at Woodburn Friday and Saturday.

Miss Hattie Lipkey and Dr. and Mrs. O. K. Hilty motored to Monroe Sunday morning.

Mr. and Mrs. Jerry Klopfenstein were Sunday guests of the Hart family at Spencerville.

Miss Mary Fishburn spent a few days last week visiting friends in Ohio.

Messrs. Howard, Ralph and Ezra Klopfenstein motored to Auburn Friday evening to attend the street fair.

On Thursday evening occurred the marriage of Mr. Jesse D. Klopfenstein, editor of The Review, to Miss Bessie Hart, of Spencerville. Both parties are highly respected in this community and their many friends join in wishing them a long and happy married life. On Sunday a wedding dinner was served at the home of the bride, two miles east of Spencerville.

Albert Roth returned Saturday evening from a business trip to Fort Wayne.

Jay Snyder and family were at St. Joe Sunday spending the day with the former's father, Jasper Snyder.

Mr. and Mrs. Jerry Klopfenstein and Mr. and Mrs. Jessie Klopfenstein motored to Auburn on Friday evening.

Last Friday evening Dr. and Mrs. O. K. Hilty invited a number of friends to enjoy a "moonlight picnic" in the grove near town. After a number of outdoor games a big feed was indulged in which was prepared on a bonfire. Those present were Messrs. Leo Stuckey, C. M. English, Jesse Gerig and Misses Lillie Witmer, Hattie Lipkie and Hulda Stuckey.

Mr. and Mrs. B. S. Gerig, Mrs. Aaron Sauder and Mr. and Mrs. E. S. Gerig, of Fort Wayne, spent Sunday afternoon with Ben Neuenschwander and family.

The contractors building the stone roads are now working on State street. It is the intention to widen the track to the full extent of the street through towns and put in a concrete curbing, the business firms paying an extra assessment for the improvement.

Jay Snyder and family, Mr. and Mrs. Harry Grabill and Mr. and Mrs. Roy Tom and family attended the street fair at Auburn last week.

ANTWERP NEWS.

Antwerp, Ohio, Oct. 6.—Fred Pocock, accompanied by Attorney A. W. Parry, of Fort Wayne, were Antwerp visitors Monday, where they spent the day transacting business.

J. Salesbury, who has been visiting at this place the guest of his brother, Henry Salsbury, and the family of Milo Schwab, went to Woodburn Monday, where he will visit friends for a short time.

Mr. and Mrs. Lewis Ireland and Miss Elsie Kilpatrick, of Payne, were over the Sabbath visitors at this place, the guests of Mr. and Mrs. Jacob Sheefel and family.

Mr. and Mrs. Geo. Jordon went to Fort Wayne Saturday evening, where they were the over Sunday guests of their daughter, Mrs. Alex Baker and family.

Mrs. E. Poorman, of Hicksville, was an Antwerp visitor a short time Saturday, while on her way to Peru, Ind., for a couple of weeks' visit, as the guest of her daughter, Mrs. A. T. Sargent and family.

Miss Hazel Gustin, who is teaching school near Sheldon, Ind., spent Saturday and Sunday at her home near this place, the guest of her mother Mrs. Milo Gustin and family, returning to that place Sunday evening.

Mrs. Estella Mathews was a passenger to Fort Wayne Sunday evening, where she visited her daughter, Esther, who is a patient at St. Joseph hospital, and so far recovered as to be able to return home Monday.

Mr. and Mrs. William Hishong were Fort Wayne passengers Saturday evening, where they remained over the Sabbath, the guests of Mr. and Mrs. Alex Baker and family.

Mrs. William Rother, of Garrett, Ind., was a visitor at this place a few days the past week, the guest of Mr and Mrs. Clark Wilson and family, returning to her home Saturday.

Mrs. Rachael Banks, who has been at Peru, Ind., the past three weeks, has been called to Kalamazoo, Mich., by a telegram announcing the serious illness of her cousin, Mrs. Anna Neat, at the hospital at that place, and to which place she went Sunday evening.

Miss Helen Gordon was a visitor at Fort Wayne Saturday, where she spent the day with friends.

Mr. and Mrs. Layou Boon, of Hicksville, were over Sunday visitors at this place, the guests of her parents, Mr. and Mrs. Frank Carr.

Mr. and Mrs. Ollie Starwalt and sons, Max and Henry Lee, of Hicksville, visited at this place over the Sabbath, the guests of his sister, Mrs. John Swisher, jr., and family.

Ray Waters and family are now nicely located in their new home, the John Anspaugh property, in the south part of town, which he lately purchased.

Rev. Thomas A. Lincoln, who has been visiting at this place the past ten days, left Monday evening for DesMoines, Iowa, where he will be engaged in newspaper work for a couple of months, before returning to his home at Long Beach, Cal.

John Slough, of Deleware Bend, Ohio, was an Antwerp visitor Monday and Tuesday, the guest of his sister, Mrs. Antony King.

CONVOY NEWS.

Convoy, Ohio, Oct. 6.—Will Denig and Merle High motored to Fort Wayne Sunday afternoon.

D. Clutter, night agent for the Ohio Electric, spent Sunday in Ada, Ohio, with his parents.

Mr. and Mrs. Emanuel Oeschle, from Harrison township, were the guests of Mr. and Mrs. Joseph Kriescher and family Sunday.

Mr. and Mrs. John Muntzinger were the guests of their daughter, Mrs. Ed. Gerding, in Fort Wayne.

Mr. and Mrs. Ray Stuckey attended the dedication of the new Lutheran church in Van Wert Sunday evening.

Arthur Reed, Arthur Hert and Burt Davis were Van Wert visitors Sunday evening.

Mr. and Mrs. T. J. Wilt are visiting at the home of Mr. and Mrs. Rodney High and son in Toledo.

Mr. and Mrs. J. E. Snyder and Mr. and Mrs. J. E. Britenburg visited at the homes of relatives near Wren Sunday day afternoon.

Arthur Denig was in Ohio City Sunday afternoon.

Ray Harrington, of New Haven, was the Sunday guest of his sister, Mrs. J. C. Mosier.

Ada Terrel is at the home of her parents, Mr. and Mrs. C. Terrel. She has been employed at Rockford for some time.

Dr. E. V. Hover and wife were the Sunday guests of Mr. and Mrs. Ed Gehres, at Wren.

Hilda and Margaret Friedly were the week end guests of their relatives, Mr. and Mrs. John Klein and family, near Van Wert.

Goldie Lewis, from Van Wert, was the guest of friends here Sunday.

Ott Sheets went to Lima Monday morning on business.

Mr. and Mrs. Lorenz Friedly and Mr. and Mrs. Charles Friedly were the Sunday guests of Mr. and Mrs. John Klein and family, east of Van Wert.

Mrs. Mary Haggerty, from near Van Wert, is the guest of her sister, Mrs. Will Freck, west of Convoy, for a few days.

Lila Morgan, from Dixon, was the Saturday and Sunday guest of Mrs. Wm. Keyer and family, west of Convoy.

Dr. Brittson, from Wren, was the Sunday guest of Mr. and Mrs. Chas. Smith and family.

Dorothy Hart was the guest of Mr. and Mrs. N. H. Whittern, near Monroeville, Sunday afternoon.

ANDREWS NEWS.

Andrews, Ind., Oct. 6.—Lewis Yontes spent Saturday and Sunday with friends at Wabash.

Mrs. N. A. Robers of Terre Haute, and Charles Lee of Louisville, came here this week to arrange for their mother and sister to go to Terre Haute for the winter.

Mr. and Mrs. A. E. Mattern spent Sunday at the home of Mr. and Mrs. Carl Fleck.

Christian Gemmer of Marion, who visited relatives in this vicinity last week, left for his home Monday.

Mr. and Mrs. Martin Weck and family of Wabash, spent Sunday at the home of Mr. and Mrs. Peter E. Fleck.

Messrs. and Mesdames George Fleck, Daniel Goebel, Philip Goebel, Peter Schmalszried and Wm. Hegel spent Sunday at the Joseph Sell home at Peru.

Frank Duncan was here from Eaton Thursday.

Arthur Fults assisted James Chamness in the drug store during the absence of Mr. Cogswell on a fishing trip in Michigan.

Vaughn Snowden will leave for Chicago Sunday to resume his study of dentistry in Northwestern university.

Mr. and Mrs. Wm. Alber and family, Frank Hipskind and children of Wabash, Mr. and Mrs. E. M. Stevens, of Gary, were Sunday guests at the L. B. Notter home.

Mrs. C. S. Weeks, of Lima, O., spent several days here last week visiting her children, S. D. Weeks, in town, and Mesdames Pollin Fulhart and Orren Shellenbarger, in the country.

William Kaufman left Sunday for Decatur, Ill., to take up a course in mechanical engineering.

Mr. and Mrs. J. E. Bixby were called to Pointer, Mich., on account of the serious illness of Mrs. Bixby's mother.

Rev. and Mrs. G. E. Hughes have returned from a three weeks' vacation spent in visiting friends in Ohio.

Mrs. Jack Wilhelm of Huntington, visited her parents, Dr. and Mrs. O. B. Williams, Thursday.

Mr. and Mrs. Homer Ross are entertaining a daughter in their home since Sunday.

Misses Irene and Clara Liggett spent Sunday with friends at Peru.

Mrs. Mary Lamme of Bellbrook, O., is visiting her sister, Mrs. Eli Wise.

Mr. and Mrs. C. E. Endicott have been enjoying a visit from his parents, since Saturday.

Mr. and Mrs. Joseph Stalling will leave Monday for California to be gone until spring.

Herbert Kaufman expects to leave in about a week for Florida where he will remain for some time.

Check Kidney Trouble at Once.

There is such ready action in Foley Kidney Pills, you feel their healing from the very first dose. Backache, weak, sore kidneys, painful bladder and irregular action disappear with their use. O. Palmer, Green Bay, Wis., says: "My wife is rapidly recovering her health and strength, due solely to Foley Kidney Pills." And W. T. Hutchens, Nicholson, Ga., says, "Just a few doses made me feel better, and now my pains and rheumatism are all gone and I sleep all night long." Dreier Drug Co.—Adv.

PICKPOCKETS PAY TRIBUTE.

Cost to Craft in Chicago is $40,000 a Year, Says Police Captain.

Chicago, Oct. 6.—Pickpockets pay annual tribute of $40,000 here to lawyers and bondsmen, according to testimony given before the city council crime commission.

John Halpin, captain of Chicago detectives, testified that his men arrest an average of 2,000 known pickpockets each year, most of whom, he said, were discharged when brought into court. Patrick McWeeny, a police lieutenant, testified each pickpocket had to pay about $200 to get his release on bond.

In Thousands of Homes

early and certain relief is found for the ailments to which all are subject—ailments due to defective or irregular action of the stomach, liver, kidneys or bowels—in the most famous family remedy, the world has ever known.

BEECHAM'S PILLS

are justly famous because they have proved to be so reliable as correctives or preventives of the sufferings, dull feelings and danger due to indigestion or biliousness. If you will try them to cleanse your system, purify your blood, tone your stomach, stimulate your liver and regulate your bowels, you will know why so many rely on Beecham's Pills to

Insure Health and Happiness

Largest Sale of Any Medicine in the World. Sold everywhere. In boxes, 10c., 25c.

Manson, Fowler and Record Bicycles

$22.50, $27.00, $31.50, up to $40.00.

Choice of Tires. G. & J. slinchet (value $10.) Punct. Proof non-skid cushion tread (value $10), free on any of our bicycles.

Fancy Tread Bicycle Tires not found in any other store.

Won't Slip Bailey Tread, Red Rubber	$3.75
Peerless Basket Weave, Cactus Raised Tread	3.50
Tushmo, Six-Ply	2.50
Thorn-Proof, each	1.50
Single Tube Roadsters, not guaranteed, each	

Last year's *Bailey* and *Thorn Proof* tires, each $2.50. Inner tubes, 75c, $1, $1.25, G. & J., $1.50. Bring baby cab wheels for new tires. Come to the Big Store for BICYCLE TIRES and REPAIRS.

MOSIUS & BROSIUS, 126 East Columbia St.

Good second hand Bicycles, $5 to $15. Store open evenings. April 1 to July 1.

PAYS 4% ON DEPOSITS OF $1.00 AND UPWARDS

TRI-STATE LOAN AND TRUST CO.

Soap that Takes Fat Off Where You Want It Off

It will take but a few days to prove the astonishing results of the new laboratory marvel, PROF. SENZ REDUCING SOAP.

If you have fat hips and have tried almost every method under the sun to reduce the excess fat, such as internal, dangerous drugs, starvation diet, violent circus stunts, cooked and frozen yourself by hot and cold baths, you will find the simple use of this new remedy one of your greatest surprises. You will lose inches in hip and waist measurement and gradually have hips and waist down to proper, normal size.

Try it on fat ankles and they become restored to their beautiful contour and shapeliness. Double chin disappears, excess fat on arms, limbs, or any part of the body, vanishes. It now enables you to reduce any part of the body you wish without reducing parts of the body you don't want reduced.

It has a powerful, natural, safe, easy action on unnatural, excess fatty tissue. No discomfort, no danger, no drugs.

PROF. SENZ REDUCING SOAP is sold at all drug stores at $1.00 a cake, or sent direct on receipt of price by the Hygienic Co., 350 N. Clark St., Chicago, Ill. One $1.00 cake will show quick, marked results. A 3-cake box for $2.50 should be used for desired reduction.

HELPFUL WORDS

From a Fort Wayne Citizen.

Is you back lame and painful?

Does it ache especially after exertion?

Is there a soreness in the kidney region?

These symptoms suggest weak kidneys.

If so there is danger in delay.

Weak kidneys get fast weaker.

Give your trouble prompt attention.

Doan's Kidney Pills are for weak kidneys.

Your neighbors use and recommend them.

Read this Fort Wayne testimony.

Mrs. Owen Farman, 208 W. Lewis street, Fort Wayne, says: "I used Doan's Kidney Pills and found them just as represented. They quickly strengthened my kidneys and relieved all the pains and aches. I recommend this remedy as a tonic for disordered kidneys."

Price 50c at all dealers. Don't simply ask for a kidney remedy—get Doan's Kidney Pills—the same that Mrs. Farnana had. Foster-Milburn Co., Props., Buffalo, N. Y.

WALL PAPER

Now is the time to buy Wall Paper instead of waiting until Spring. BUY NOW and receive a discount of 25%. Also call and visit out art department and see our beautiful line of pictures—all prices.

KEIL & KEIL,
5-6t 926 Calhoun St.

Lady Wayne council of the Royal league will give a public pedro party in Buffaloes' hall Wednesday afternoon.

At Foster's you buy the Bissell Carpet Sweeper.

I have *your* cup of Coffee in a package like this

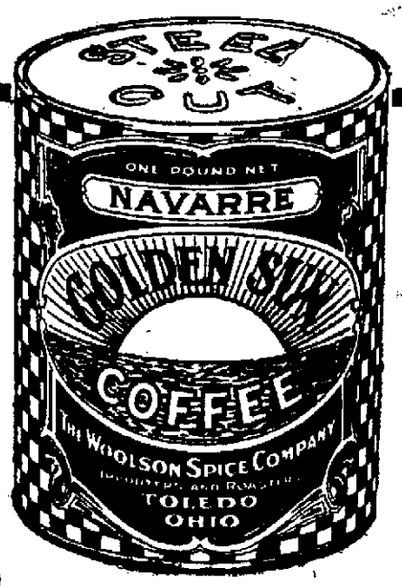

Golden Sun Coffee

Whole Bean in Cartons — Steel-cut in Cans

Five Blends

All Different—All Delicious

America's Greatest Coffee

ONE blend of coffee wouldn't suit everybody in a year of Sundays. We who sell coffee *know* there are five distinct tastes for coffee. Here are the five different blends—one for every taste—put up by the largest and oldest and best known coffee house in the world. The whole bean in packages—steel cut in cans. That says everything.

If you are in the habit of ordering your coffee ground, be sure and get *Steel Cut* Golden Sun in cans and have it *properly cut*—not ground.

Respectfully Your Grocer

WISTFUL EYES DO THE TRICK

Chicago Juries Simply Can Not Resist Pleading Orbs of Women.

Chicago, Oct. 6.—A woman's wistful, tear-wet eyes can stare the goddess of justice out of countenance in Chicago.

That's why Nellie Higgs, who shot to death her paramour, W. W. Willis, last April, is today a free woman, exonerated from the charge of murder by twelve men, "good and just," and freed from all blame for the death of Willis.

Nellie Higgs could find plenty of company of her own kind in Chicago today if she looked for them. She could find no less than sixteen women who have been charged with murder of husbands or lovers, who have been "headliners" in sensational murder trials, who have played the role of "wronged woman" who knew the trick of the wistful eye and the "stricken deer" attitude in the witness box, played them all for all they were worth and won freedom from a jury sworn to administer justice without consideration of women's tears or women's wistful eyes.

"You can't hang a woman in Cook county; you can't even keep a woman murderer in jail," says Stephen A. Malato, who prosecuted Nellie Higgs for the state. "A woman can kill at her pleasure in this city," grimly asserted the state's attorney, "and if she casts wistful eyes at the jury that tries her, if she can bring sobs enough into the story of her 'wrongs,' she can walk out of the court room, free to go her way, a shining example to all other weak women of vicious tendencies, a living reminder to them of how easy it is to get rid of an undesirable husband or lover."

Beginning with Dora McDonald, wife of the notorious gambler, "Mike" McDonald, who was acquitted ten years ago of the murder of her lover, Walter Guerin, Chicago juries have acquitted seventeen women charged with the murder of men. Of these twelve admitted the charge of killing, but pleaded extenuating circumstances. Five denied the murder charge. They were all acquitted after sensational trials, in which tears, pitiful tales of abuse and of wrongs that were never righted by the men they killed, played a bigger part than the state's plea for justice.

An hour after Nellie Higgs whirled away from the county jail in an automobile, free of the charge of murder, Mrs. Edward Blake was arrested. She is held until the police investigate the death of her husband. It is believed that she poisoned him so that she might collect his insurance and marry another man.

The Modern Americans' drill team will give a social and pedro party in Dehm's hall Wednesday evening. The public is invited.

ECZEMA OVER HANDS, NECK AND ARMS

Could Not Sleep for Itching and Burning. Pimples Red and Watery. Skin and Scalp Dry and Scaly. Cuticura Soap and Ointment Healed.

1321 Douglas St., Omaha, Neb.—"My trouble began from a bad form of eczema all over my hands, neck and arms. I could get no sleep for the itching and burning. The small pimples looked red and watery and my skin and scalp became dry and itching. The pimples irritated me so that I would scratch until they bled. I could not put my hands in water and if I once tried it they burned so that I could not stand it. I had to have my hands tied up and gloves on all the time for nearly two months. Sometimes I would scratch the skin off it irritated so and I could do no work at all.

"I tried all kinds of remedies but nothing did any good. My trouble had lasted for three years, then I saw in the newspaper about Cuticura Soap and Ointment and got some. I washed my hands in warm water and Cuticura Soap, then put the Cuticura Ointment on and I was completely healed in five or six weeks. They have not troubled me since." (Signed) Joe Uhl, Jan. 31, 1914.

Samples Free by Mail

Cuticura Soap and Ointment do so much for poor complexions, red, rough hands, and dry, thin and falling hair, and cost so little, that it is almost criminal not to use them. Although Cuticura Soap (25c.) and Cuticura Ointment (50c.) are sold by druggists everywhere, a sample of each with 32-p. Skin Book will be sent free upon request. Address: "Cuticura, Dept. T, Boston."

PILES

CURED AT HOME

FORT WAYNE, THURSDAY, OCT. 8th, 1914.

RANDALL HOTEL

All persons, male or female, suffering from loss of Expelling Forces, Prolapsing, Fissures, Fistulas, Catarrh, Inflammation, Ulceration, Constipation, Bleeding, Blind or Itching Piles, are kindly requested to call and see me.

NO EXAMINATION NO OPERATION

by the use of my

POSITIVE PAIN-LESS PILE CURE

All the above named rectal diseases can be cured as easily as if it were on the outside. Come and see me and learn something worth knowing. It may save you hundreds of dollars and years of suffering.

If you can't call write for free trial.

Most Kindly Yours,

S. U. TARNEY

AUBURN, INDIANA.

We all live and learn and the longer we live the more we learn. Twenty years ago coal was poorly prepared. Now we have the Spiralized Red Hornet which takes out all the slate and dirt and makes it as clean as Hard Coal; burns very nicely, and keeps fire all night.

Preparation is what makes good coal. The Spiralizing is a new process and makes this coal perfectly clean. This coal comes in Egg, No. 4 and Chestnut. We invite the public to give this coal a trial.

Independent Coal Co.

PHONE 3663.

1012 Wells St. C. S. Swank.

THE SENTINEL'S DAILY SCRIPTURE READING.

II Chronicles 6:12-20.

12 And he stood before the altar of the Lord in the presence of all the congregation, of Israel, and spread forth his hands:

13 For Solomon had made a brasen scaffold, of five cubits long, and five cubits broad, and three cubits high, and set it in the midst of the court: and upon it he stood, and kneeled down upon his knees before all the congregation of Israel, and spread forth his hands toward heaven,

14 And said, O Lord God of Israel, there is no God like thee in the heaven, nor in the earth; which keepest covenant, and shewest mercy unto thy servants, that walk before thee with all their hearts:

15 Thou which hast kept with thy servant David my father that which thou hast promised him; and spakest with thy mouth, and hast fulfilled it with thine hand, as it is this day.

16 Now, therefore, O Lord God of Israel, keep with thy servant David my father that which thou hast promised him, saying, There shall not fail thee a man in my sight to sit upon the throne of Israel; yet so that thy children take heed to their way to walk in my law, as thou hast walked before me.

17 Now then, O Lord God of Israel, let thy word be verified, which thou hast spoken unto thy servant David.

18 But will God in very deed dwell with men on the earth? behold, heaven and the heaven of heavens cannot contain thee; how much less this house which I have built!

19 Have respect therefore to the prayer of thy servant, and to his supplication, O Lord my God, to hearken unto the cry and the prayer which thy servant prayeth before thee:

20 That thine eyes may be open upon this house day and night, upon the place whereof thou hast said that thou wouldest put thy name there; to hearken unto the prayer which thy servant prayeth toward this place.

The Fort Wayne Sentinel

Entered as Second-Class Mail Matter at the Postoffice at Fort Wayne, Indiana.

PUBLISHED EVERY EVENING EXCEPT SUNDAY.
BY E. A. K. HACKETT.

Daily, Per Week, 10c. Weekly, Per Year, $1.00.
(Daily by Mail, $5.20 Per Year.)

VOL. LXXXII ..... No. 20

12

TUESDAY, OCT. 6, 1914.

Vocational Training.

Vocational training in the Fort Wayne city schools has just been augmented by the addition of a department of printing, and as a start some twenty boys are being given instruction in the elemental phases of the printer's craft under the direction of a union journeyman printer. That the classes will increase rapidly we have no doubt, and while it is not to be expected that the vocational school will turn out finished workmen, the instruction is going to be of tremendous value to the boys, whether they shall elect to follow the printer's trade or not. It is certain to give them a grasp of English construction, of capitalization and of punctuation that we do not believe is to be acquired in any other manner.

The Sentinel is much gratified to see the development of the vocational training idea in the Fort Wayne schools. It is the natural outgrowth of the more circumscribed manual training development launched some years ago, and which has proven both fascinating and helpful to hundreds of Fort Wayne boys as they were nearing the close of school training. Vocational training is placing new emphasis upon the necessity for the best possible equipment with which to meet the situation the boy must face when he "strikes out" for himself. We do not believe these later days have sufficiently impressed the value and the importance of a trade to the boy who must win his own way. The tendency has been too much toward either the professions or to that sort of hit-and-miss existence that hopes to connect with a "job" of some sort or other that will provide subsistence without the necessity for training. Nothing could be more precarious than the lot of the untrained man in these days of tremendous competition. Every boy should have a definite calling in which he may specialize and develop. The skilled workman has infinite advantage over the man without a trade. There has been too pronounced a tendency on the part of the oncoming young man to yield to the lure of some avenue of employment that promises immediate financial returns without requiring the service of especial apprenticeship or preparation. When it is too late to begin anew he realizes the unstable and insecure character of his choice. Vocational training represents a new conception of the state's duty to its boys in an eduational way. It will cost money, but it is worth it, and it will be a tremendous mistake if the schoolboys—and the schoolgirls as well—of these days do not take the fullest advantage of the opportunity thus held out to them.

The National American Woman Suffrage association is preparing a magnificent eight-reel moving picture production which will be shown during the coming months in the campaign for votes for women. Really, the ladies who have been accused of knowing little of the ways of politics seem to have hit upon an effective campaign stunt that will make mere man turn green with envy because he didn't think of it first.

The treasury department has issued a statement carrying the interesting information that there is at present $3,694,748,196 of money in circulation in the United States. Doubtless the census department will now supply you with information enabling you to make the computation to discover for yourself whether you are in possession of your pro rata share of this rather sizeable fund.

Those two thousand Allen county voters who failed to register will appreciate the real extent of their civic delinquency when they are denied the privilege of casting a ballot in November, but they really haven't anybody to blame but themselves.

WORLD'S MOST TERRIBLE EXPLOSIVE AND MAN WHO INVENTED IT.

Amazing tales are going the rounds about the latest death dealing explosive, invented by M. Turpin of melinite fame. "Turpinite," as the mysterious composition has been called, is said to have been used by the French in the recent fighting with such devastating effect that "whole battalions of German infantry have been found dead in their trenches, standing bolt upright and still holding their rifles in firing attitude, as though suddenly petrified." Its manufacture is reported to be taking place at a special factory in the suburbs of Paris, the shells being "finished off in a private laboratory by M. Turpin and two assistants working behind locked doors." Also a special big gun is said to be required, worked by M. Turpin's employes. It is claimed by the inventor's friends that a single fifty-six pound shell "is able to kill and, so to speak, petrify every living thing in a space of 400 square yards." Horses and sheep, the story goes, were experimented on by exploding a charge near them; the hapless creatures dropped dead on the spot the instant the "turpinite" went off. The "petrifying agent consists of fumes which spread rapidly."

PRESS COMMENT ON WIRELESS CONTROL.

"Private Correspondence."

Boston Advertiser:—"The United States has, if it desires to assume such power, the right even to inspect the private correspondence of any person in this country if there be adequate proof that such correspondence is specifically violating the neutrality of this country."

"Make an Example."

Cleveland Plain Dealer:—"When one is found violating neutrality and proves not amenable to suggestion, nothing remains but to make an example of him. And the example should prove beneficial all around."

"Reassuring."

Syracuse Herald:—"It is reassuring indeed to know that there will be no war between the Marconi company and the United States government on the moors of eastern Nantucket."

"No Favorites."

Minneapolis Journal:—"The president has been playing no favorites in this matter of censorship, and he has no time to waste over the legal technicalities of radio messages."

"Judgment of Courts."

Pittsburgh Dispatch:—"The question whether the use of the Siasconset property in sending or receiving certain kinds of messages is a violation of neutrality seems to us especially subject to the judgment of the courts."

"Doing Its Duty."

Springfield Republican:—"The government is doing its duty in meeting its neutral obligations, and it will be interesting to observe if the courts will venture to limit the president's power to prevent a wireless company from handling messages from a belligerent cruiser at sea."

"In No Sense Judicial."

Boston Post:—"The enforcement of neutrality is in no sense a judicial function; it cannot be subjected to revision by any tribunal; it is regulated by administrative authority alone."

"If Unrestrained."

Detroit Tribune:—"The radio message goes out into the ambient air and is there for the hearing of anybody. If unrestrained by a censorship one can imagine what use of it could be made by a belligerent."

JOHN WANAMAKER HOPEFUL.

(Brooklyn Eagle.)

The Eagle cordially commends the following words of John Wanamaker to those who are thinking and talking of the present business situation:

"This condition is only temporarily. We can shorten it. It is our duty not to talk down, but to talk up. We must first get ourselves into an optimistic frame of mind for the man who is discouraged can discourage the man who is next to him."

That is a good gospel, especially of service now. The man who tries to make political capital by attributing hard times to the other party is not showing patriotism. The fact is that we are suffering with the rest of the world from conditions which we have had no part in creating.

The fact is that this present period in the United States, if there had been no European war, would nevertheless have been a period of business and financial adjustment, owing to new tariff and taxation and banking legislation. With that war going on adjustment is slower and more difficult here. But the United States is healthy at the core, and not all the pessimism in the world can long delay a great trade revival, owing in part to the grasping of new markets, which war has made possible.

Twenty-Five Years Ago

What The Sentinel Had to Say About Persons and Events Twenty-Five Year: Ago.

W. M. Leedy, advertising manager of the Sentinel, is in Monroeville today.

August Detzer, the popular druggist, is ill with a glandular swelling in the neck.

R. J. Fisher left for Chicago today to meet Mrs. Fisher, who has been in the west for eighteen months.

The grand jury has returned an indictment against Waldo Hills for false pretense and grand larceny.

E. W. Cook, cashier at the Wabash freight office, has returned with his wife and children from a two weeks' trip in the west.

One square of the foundation for the Wayne street pavement was completed today and the first asphalt will be laid next week.

Superintendent McNutt of the street car company, has compiled a report that shows among other things that the mileage traveled during last month by city cars was over 60,000 miles.

Prof. Ungemach has a special class in German consisting of Dr. K. K. Wheelock, Dr. E. J. McOscar, Dr. George C. Stemen and others.

The Sunday newspaper scheme has fallen flat. Major Will Wilson, the Archer brothers and George Busse were interested in the project.

John F. Rodabaugh has resigned as deputy prosecuting attorney and Prosecuting Attorney J. M. Robinson has appointed E. V. Emrick as his successor.

An explosion of natural gas at the home of Fred Baade, the natural gas inspector, 261 East Jefferson street, painfully burned Mrs. Baade, Miss Emma Blake and William Baade, sr., father of Fred Baade. A part of the house was wrecked by the explosion. The valves were open in the house and gas was turned into the pipes unexpectedly, the gas filling the house and catching fire.

Robert B. Dreibelbiss, of the Dreibelbiss abstract agency, who has been ill for several weeks, is considerably better but complains still of being weak on his "pins."

Last night Fort Wayne commandery No. 4, Knights Templar, left on a second section of No. 8 over the Pennsylvania to attend the conclave in Washington.

How Famous Actresses Banish Superfluous Hair

Betty Lorraine, the popular actress who won fame in "The Little Parisienne" and other Comedies, writes: "Theatrical women are now using a remarkable prescription that acts like magic in curing all trace of unsightly hair growths. It is Mrs. Osgood's Wonder. Unlike the electric needle, it can be used with perfect safety. Unlike evil-smelling depilatories, it doesn't burn the skin. I used it first over a year ago and have not had a trace of superfluous hair since."

Mrs. Osgood's Wonder is quite inexpensive and is sold by Meyer Bros. Co. and other up-to-date drug stores. Signey money-back guarantee in every package.

CARD OF THANKS.

We thank our friends and neighbors for deeds of kindness during illness and death of our beloved father, Diedrick Muchlenbruch. Also accept our thanks for beautiful floral offerings. Especially do we thank Rev. Jacob Miller for words of cheer and comfort.

FREDERICK MUCHLENBRUCH AND SISTERS.

We meet the competition of mail order houses by always giving a better made article at as low or lower price than that which they offer. Foster's.

Rurode's

Established 1860.

Made in the U. S. A.

¶ This week we are drawing the attention of the public to the many lines of merchandise made in this country of ours and emphasizing the fact that in many cases our home product is as good or better than that which comes from abroad.

MADE IN THE U. S. A.

ought to appeal to every American citizen, for in patronizing American industries they add to the employment of American labor which means prosperity.

¶ *Very few people* have any idea of the extent and variety of the goods this country produces. A visit to this store this U. S. A. week will be of interest as an educational feature if nothing more.

¶ *There will be many attractive lines specially priced for this week's selling. Come in, look around, ask questions, we will be glad to have you do so.*

The German Alliance met Monday night and $200 was added to the German Red Cross fund which has now reached a grand total of $2,000.

A Bed Davenport gives you service by day and by night. At Foster's they have the assortment.

Our $2, $3 $3.50, $4, $5 and $6 HATS have no equal for Style, Quality —and— Make-Up

GOLDEN

THE HATTER.
Berry and Calhoun Sts.

Great Fire and Water Sale. Chance of Your Life Time. $50,000 Worth of Goods.

H. Pfeiffer & Son Co. will sell full stock of hardware at a special sale which commenced Saturday morning, Oct. 3, lasting until sold. Such as mechanics' tools, saws, hatchets, hammers, braces, screw drivers, axes; etc., kitchen utensils, aluminum ware, tinware, granite ware, etc., carving knives and forks, table cutlery, pocket knives, razors, washing machines, wringers, etc., forks, hoes, rakes, shovels, spades, rubber hose and lawn mowers, food choppers, lard presses, screen doors, house doors and sash doors; in fact everything in the hardware line.

GOODS SOLD FOR CASH ONLY

H. Pfeiffer & Son Co.

Open Saturday Evening. 111-113 East Columbia Street. Phone 483-484.

BRITISH AIDING JAPS IN CHINA

English Participate in Bombardment of German Territory.

Peking, Oct. 6.—A communication received here from a German source in Tsing-Tau, the fortified position in the Kiao Chow territory, sets forth that in a German sortie last Friday night the Germans lost one man killed and three wounded, while twenty-five Germans are missing.

The British battleship Triumph, according to this same information, has participated in the bombardment of Tsing-Tau. A German torpedo boat, which was recently engaged with the Japanese, has returned to the harbor undamaged. The German gunboat, Jaguar, was slightly damaged.

Information has been obtained from a reliable source that last night the German authorities gave instructions for the destruction of all railroad bridges and stations still under their control along the line running east and west through Shan Tung province. The Germans endeavored further to transfer all the rolling stock of this line to the Tien-Tsin-Pukow road, but the Chinese board of communication issued instructions to prevent such transfer.

The Russian government it is related here, has undertaken to find capital for the Chinese government for the construction of a railroad line from Harbin to Blagovieshtchensk, with a branch to Tsitsikhar in Manchuria.

A recent dispatch from Tokio said that in a surprise night attack against the Japanese the Germans had 48 men killed. This same dispatch said that four Japanese shells had struck the German gunboat Iltis, a sister ship of the Jaguar, which retired to the inner harbor after the exchange of shots.

TURK SERIOUSLY HURT.

Wheelbarrow Falls on Tapp Construction Workman.

F. Masonwitch, 35 years old, a Turk in the employ of the Tapp Construction company, in the construction of the dike on Spy Run avenue, is at St. Joseph's hospital suffering from injuries sustained Tuesday afternoon. A wheelbarrow into which Masonwitch was pitching dirt from a trench overturned and fell upon the man, striking him in the back of the head. He was removed to the hospital in the police ambulance.

The new October Hats are in at
MALLOY'S,
1018 Calhoun St.

MAY HAVE RESIDED HERE.

Nanticoke Foreigner Who Ran Amuck In Big Fight There.

The belief is expressed by the police department of Fort Wayne that Peter Dudachek, who became crazed and ran amuck with a razor in Nanticoke, a mining town in the Pennsylvania anthracite region, seriously injuring half a score of men before he was subdued, once resided in this city. He is believed to have been one of a mob of foreigners who became drink-crazed at a Polish wedding on Buchanan street two or three years ago, and engaged in a desperate battle with knives in which several men were badly injured. The man at Nanticoke gave his residence as Fort Wayne. It is probable that he merely is one of numerous foreigners who have worked on construction gangs or at the rolling mills here.

Adolph Schilling has gone to Philadelphia to attend the annual convention of the Greenhouse Vegetable Growers of America.

"Ghost Gown" Not Popular in Paris

This gown was not designed for a Hallowe'en celebration, though the weird, ghost-like figures suggest a "phantom" party. It's one of the models sent out by Drecoll of Paris just before the war storm broke out and it was designed for a Parisian society woman who is now so busy doing Red Cross work that she has no need of afternoon gowns.

Black satin is the foundation beneath the lace tunic and the blouse is also of black satin.

Veterans Honor Southern Beauty

Belle Griffin

Jackson, Miss., Oct. 5.—Known as the "prettiest girl in Mississipp," Miss Belle Griffin, of Yazoo City, Miss., has just been chosen by Gen. Montgomery of Mississippi Confederate veterans, to be a maid of honor at the reunion in Jackson the first week in October.

Miss Griffin is a typical southern beauty. Her family is one of the most prominent in the state and she herself leads in social activities.

THE DEATHS

BRYAN.

Margaret Bryan, seven months old daughter of Mr. and Mrs. Elmer Bryan, of 4021 South Hoagland avenue, died late Monday afternoon at the family home, after a short illness.

Funeral services Wednesday afternoon at 1:30 at the residence. Burial at Lindenwood cemetery.

FUNERAL ANNOUNCEMENTS.

Funeral services for Mrs. William Wiebke will be held Wednesday afternoon at 2 o'clock at the residence, corner Winch and Lombard avenue, and at 2:30 at the Concordia Lutheran church, Rev. A. H. Lange officiating. Interment at Concordia.

MESSAGE FROM THE DEAD.

Bottle in Lake Superior Holds Note From Storm-Doomed Men.

Fort William, Ont., Oct. 6.—"November 9, 1913, steamer Leafield. No hope, farewell to all. In God we trust."

The above, signed "Officer," was found today in a bottle on the shore of Lake Superior, near here, half buried in the sand. The steamer Leafield, of the Algome Central steamship line, was lost during the great storm in November last. She was carrying a full cargo of steel rails from Sault Ste Marie to Fort William. None of her crew ever reached land.

GERMANS MAKE DENIAL.

Did Not Destroy French President's Property at Robincourt.

London, Oct. 6.—(1:51 p. m.)—In a dispatch from Amsterdam the correspondent of Reuters Telegraph company, says that telegrams received there from Berlin deny indignantly the reported destruction by German troops of the property of M. Poincare, president of France at Robincourt. They declare this property was the center of a heavy battle of the Countess De Bays that the German crown prince looted her chateau also are ridiculed. It is feared that the crown prince never was in this mansion.

JOHN A THIEME A GRANDFATHER

Mrs. Thomas Seidmore Cooke, of Chicago, formerly Miss Clara Thieme, of this city, gave birth to a son at Hope hospital at 2 o'clock Tuesday afternoon. The baby will be called John Thieme, for his grandfather.

MR. COVERDALE CHOSEN.

A. S. Coverdale, who has been a member of Sol D. Bayless lodge for twenty-eight years, was elected treasurer at a meeting held on Monday night, to succeed the late William F. Hood, who has held the office for many years.

Three Auburn "40" cars at your own price. Chance to buy a car at a bargain. Several other good used cars. Fort Wayne Overland Auto Co. 5-2t.

FUNERAL WEDNESDAY.

The funeral of Miss Minnie Cockran will take place Wednesday at 4 p. m. at the residence in South Fairfield avenue. Rev. Leightner, of the Bible Training school, will conduct services. The remains will be shipped to Lexington, Ky., for interment.

Salt-rising bread, also Graham whole wheat and rye bread, fresh every day, at Geller's, on Broadway; also at our branch stores. 6-9

M. J. Blitz and R. L. Magee have left for New York city on a business trip.

NOTICE!

If your are moving phone 173, The Sentinel, so you will not miss an issue. 4-9-tf

FINDS FOR CITY IN LIGHT SUITS

Court Holds the Injuctions Were Sought Too Late to Stand.

In the circuit court Tuesday Judge John W. Eggeman handed down his decision in the suit of Frank L. Wilt and others and the trustees of the Plymouth Congregational church against the city for a permanent injunction to restrain the city from collecting the assessments made for the ornamental lighting system on Harrison street and Calhoun street, south of the railroads. Judge Eggeman held that the city had a right to assess for the poles, but for no other part of the installation, and that by law it had no right to assess for else than the poles. But he held also that the plaintiffs had not appealed against the assessment by remonstrance within the ten days fixed by law and that thereby they had forfeited their rights in court to an injunction to restrain collection. He said that the course should have been by direct attack and not by collateral attack—that is to say, by remonstrance within the legal period fixed by law and not later by process of injunction. The effect of the ruling will be that the property owners will have to pay the assessments made, though that was not stated from the bench by the court. The victory is an important one for the city, because had the plaintiffs won the decision similar suits would doubtless have been brought by all the assessed property owners assessed for ornamental lights on Harrison, Calhoun, West Main and Columbia streets. Suits for a modification of the assessments are pending in large numbers in the courts.

NOTES OF THE COURTS.

In the superior court Tuesday Edward Toner was admitted to the bar. He had a diploma from a law school and was examined by a committee composed of Samuel Morris, Jr., H. C. Hogan and William H. Shambaugh. He will practice in Fort Wayne.

The damage suit of Frank Ochman against the Lake Erie & Western railroad has been dismissed in the superior court.

Charles E. Stuck has filed suit in the circuit court against William Stuck, Sr., and Nancy B. Stuck to quiet title to real estate.

FIRST ROAD FOR SCIPIO.

Dean Ellison Gets Contract for First Highway of System.

The board of county commissioners on Tuesday awarded to Dean Ellison the contract for constructing Road No. 1 of the Scipio township system of improved highways and in many respects it will be one of the best roads in the county. The Scipio township road election was carried by a good majority and the contract just let will inaugurate construction of the system voted on. The road will have a length of 10,500 feet. The width of the roadway will be forty feet and the width of the roadbed twenty-eight feet. The specifications call for twelve inches of stone—in three layers—the first four inches to be of two and one-half to three and one-half inch broken stone, the second four inches of one-half to one and one-half inch broken stone and the third to be of screenings and placed between the other two to fill the voids. The bids were as follows: Dean Ellison, $13,376; Charles W. Esing, $12,488; Harley Sommers, $13,087; Erie Stone company, $13,390. The engineer's estimate for the road was $13,790.55. The cost per mile on the Ellison bid will be $6,187.50 per mile.

OPTION ELECTION NOV. 4.

The county commissioners on Tuesday morning fixed the date of the local option election in Washington township for Wednesday, Nov. 4, the day following the general election. The same polling places will be used, thus sparing some trouble of preparation for the election. The people of Washington township are determined that now the infamous Hiser road house has been put out of business that for two years at least there shall be no serious threat of reopening it.

LIQUOR HOUSE INCORPORATES.

The Old Fort Distilling company of Fort Wayne has filed articles of incorporation with County Auditor Hursh. The capital stock is $50,000 and the purposes of the concern are the sale at wholesale and retail of all kinds of beers and other liquors and the storing and keeping of merchandise. William J. Barth, sr., Robert J. Staak, William H. F. Moellering, Herman F. Knade, Henry Wehrenberg, William E. Gerding, John Sauertelg and William J. Barth, jr., are the incorporators and the board of directors.

HUNTING AND FISHING LICENSES.

H. C. Rose, William Waltz, James P. Teagarden, Thomas D. Teagarden, J. A. Courdovey, H. W. Glass, George Bischoff, all of Fort Wayne; Levi E. Weirich, New Haven, Ind.

LICENSED TO WED.

Callistus M. Harber, farmer, 20, and Louretta Speelmon, 19.

John C. Hilker, foreman, 25, and Alice A. Burns, 23.

John C. Brown, clerk, 32, and Edna M. Frye, 20.

Herbert Richard Miller, manufacturer, 24 and Lasca Helen McGee, 24.

REFUSED A RATE INCREASE.

Missouri Public Service Commission Denies Railroads' Plea.

Jefferson City, Mo., Oct. 6.—The Missouri public service commission today refused to grant the petition of the trunk line railroads for permission to increase their inter state passenger rates to three cents a mile and their frieght rates by from 50 to 225 per cent.

RETURNS FROM PEACE SUNDAY.

Red Cross Contributions Promise to Be Very Large.

Washington, Oct. 6.—Peace Sunday contributions to the European war fund began to arrive today at Red Cross headquarters. The aggregate promises to be large. Personal checks of $1,000 each came from Mrs. Edson Bradley, of Washington, and Anna F. Lewis, of Philadelphia.

HIGH SCHOOL NEWS.

The senior play committee met Tuesday afternoon at 4 o'clock in the school building. Charles Shank, of Angola, who has been engaged as coach, was present, and steps were taken toward selecting the cast for the play.

The girl's literary society held a meeting Monday afternoon at the close of school in the high school auditorium. Miss Todd, an English teacher, addressed the students on matters pertaining to the organization, and Miss Gladys Elkenbury entertained the members of the society with an unusually clever recital. At the meeting the girls decided to give a party at the Y. W. C. A. in the near future.

Here's An Ad Just Brim Full of Good Honest Value For You!

Grocery COUPON
5 Bars 5c Royal Laundry Soap at 12c
5c Egg Noodles at 3½c
10c Pork and Beans ... 7½c
10c Corn Flakes 7c
10c Fancy Olives 8c

Leaders in Low Prices — Grand Leader — Leaders in Quality
WAYNE and CALHOUN STS. FT. WAYNE, IND.

75c Muslin Petticoats
Women's sizes; deep embroided flounce; with ad 37c
50c Kimono Aprons
Of best percales; in light or dark colors; with ad 36c

OBEY THAT IMPULSE WEDNESDAY—CLIP AND SAVE

200 To $10.00 Dresses and Coats---Coupon Day At
$5.00
No Other Store Could Offer So Sensational a Value.

Dresses Of silk messaline, silk poplin, all wool serge, all wool crepe; colors are Copen, navy, green, negro and black; Basque, Russian tunic and plain plaited skirt styles.

Coats Of checked cheviots, plain chinchillas, diagonal cheviots and stripes. Colors are Navy, Copen, Green, and Plaids.

Plain cut and Russian flare bottom styles.

Don't Forget the COUPON

A SAVING COUPON

$2 HAT SHAPES
In half a dozen of the new styles; jet black; made of German velvet; bring the coupon 63c

$3.50 Silk Velvet Shapes
A score of new styles; in black and colors; genuine silk velvet; bring coupon... 1.77

$3.00 Trimmed Hats
Silk velvet crowns; trimmed with ribbon, silver and gold fancy and stickups and wings; bring the coupon 1.79

COUPON
$1 America Alarm Clocks. 54c
Made and guaranteed by the makers of "Big Ben."

COUPON
$2 Flannelette Kimonos, at... 88c
Beautiful patterns; all sizes; best materials; full length.

COUPON
Kleinert's 25c Baby Pants.... 18c
Waterproof; most famous make made; bring coupon.

COUPON
Women's 50c Corsets, at .. 33c
In the new long models; best materials and styles.

COUPON
Child's 50c Umbrellas 37c
For school use; showerproof; fancy handle; bring coupon.

COUPON
Women's 35c Silk Hose 19c
In black and white; reinforced feet; bring coupon.

COUPON
75c Knit Petticoats 37c
Extra quality; Fall weight; bring coupon.

COUPON
75c Wool Shawls 39c
For women; also scarfs with colored borders.

COUPON
Women's 50c Vests and pants 35c
Fleece lined; fall weight; bring coupon.

COUPON
Child's 35c Knit Pants.... 19c
Black only; all sizes; bring the coupon.

COUPON
Women's 50c Brassieres 33c
Embroidery trimmed; open front or back; bring coupon.

COUPON
Men's, Wom's $3 Sweaters . 1.88
All wool; in red and gray; shawl collar.

COUPON
Women's 75c Flannel Gowns 47c
In heavy plain white flannelette; bring coupon.

COUPON
Women's $1 Flannel Gown. 67c
Pink and blue striped; silk taped; bring coupon.

COUPON
Child's 50c Flannel Gown.. 33c
Extra fine quality flannelette; bring coupon.

COUPON
Best $2 Corsets, at.... 94c
Long hips, medium bust; supporters attached.

COUPON
Women's $1 Umbrellas 65c
Heavy covering; plain handles; bring the coupon.

Coupon Sale--Women's $3 Shoes

Patents, gun metals, satins and velvets; cloth and self tops; long and short vamps; all styles of heels and toes; also the new Baby Doll last; with coupon Wednesday..... 1.69

GROWING GIRL'S $2 SHOES--Patent and gun metal; cloth or vici tops; sizes 8 to 2; at .. $1.09

WOMEN'S $1.50 JULIETS; with patent or plain tips; you will need these now; with coupon ... 95c

WOMEN'S $2.50 LARGE ANKLE SHOES; button or lace style; cushion soles; rubber heels; all sizes, at $1.59

MEN'S $2.50 WORK SHOES; heavy black and tan leather; double oak soles; sewed and nailed; at $1.59

Bring COUPON For Any Item Here

Boy's $2.50 Leather Storm Boots
black or tan
$1.69

COUPON
Child's $3 Serge Dresses. 1.84
Also corduroys; sailor styles; excellent for school.

COUPON
Women's $1 Union Suits... 65c
Fleeced; weight right for now; ankle length; long sleeves.

COUPON
Child's 50c Union Suits... 37c
Fleeced lined; all sizes; bring coupon Wednesday.

COUPON
Girls' 20c Lisle Hose 11c
Fine Silk Lisle; full seamless; black only; bring coupon.

COUPON
$2 Human Hair Switches. 88c
All shades; full and wavy; 24 in. long; bring coupon.

COUPON
Reuben's 50c Infants' Vest.. 39c
All wool; no buttons; bring the coupon Wednesday.

COUPON
Women's 10c Hose, at 5½c
Fast black and seamless; all sizes.

COUPON
Child's 10c Hose, at 7c
Fast black; ribbed; all sizes; bring the coupon.

COUPON
79c Knit Auto Hoods .. 43c
Black, white, green, red; bring coupon.

COUPON
Infants' $1.50 Sweaters, at .. 89c
White with colored borders; all wool; bring coupon.

COUPON
25c Fancy Ribbons, at.. 18c
Dresden moire and messalines; black, white colors.

COUPON
Best 50c Rompers 33c
Flannelettes, ginghams chambrays. "Little One" make.

COUPON
25c Burson Hose, at 12c
Black only; mill imperfections; bring coupon.

COUPON
Women's 65c Muslin Gowns. 37c
Embroidery and lace trimmed; bring coupon.

COUPON
50c Sleeping Garments, at.. 35c
Dr. Denton's; ideal for children; best made.

COUPON
Infants' 75c Dresses, at ... 39c
Embroidery and ribbon trimmed; bring coupon.

COUPON
75c Wool Hockey Caps.. 59c
Heavy wool knit; red, white, gray; bring coupon.

We Have a Goodly Number--Women's New $15.00 SUITS
In Serges and Cheviots; Redingote models in Copen, navy and black; on sale Wednesday at
9.95
WITH THIS COUPON

Boy's and Girl's

Boy's 2.50 School Suits 1.79
Blue serges, brown and tan mixtures. Norfolk coat; peg top knickers.
Boys' 50c Blue Serge Knickers; at 28c
Boys' 35c Striped Brownie Overalls; at.. 17c
Boys' 30c Chambray and Sateen Waists .. 17c
Little Tot's $3 Winter Coats, ages 2 to 6.... 1.77

Child's $3.50 Coats
In zibelines, boucles, etc.; all desirable colors; ages 6 to 14; at. $2.49

Mr. Man CLIP This Money-Saving COUPON RIGHT NOW

$2 Sweaters..... 97c
Heavy all-wool knit sweater coats for men and women; gray, cardinal and maroon; shawl collar; with coupon at.....

Men's $1.00 Shirts
In all desirable dress patterns; coat cut; well made throughout; with coupon.... 65c

Men's $1.50 Work Trousers; in blue and gray; double stitched..... 89c
Men's 50c Underwear; fleeced lined shirts and drawers; at..... 37c
Men's $1.00 Union Suits; medium weight; fleece lined; at..... 66c
Men's 75c Flannelette Night Shirts; with the coupon Wednesday..... 43c
Men's 75c Dress Shirts; coat cut; neat percales and madras; at..... 39c
Men's 50c Work Gloves; lined or unlined; tan and black..... 39c
25c Police and Firemen's Suspenders; heavy elastic web; at..... 18c
Men's $1.00 Railroad Overalls; of best denim; well made; at 65c
Men's 10c Canvas Work Gloves; with the coupon at.. 5c

Men's 10c Dress or W'k HOSE 6c

GIRLS' $1.50 DRESSES
COUPON 78c
In galateas, ginghams, suitings, chambrays, etc.; new styles; plaids, checks, stripeds, etc..

$12.00 Velvet Rugs
WITH COUPON 8.75
Sizes 6x9 feet; Persian patterns; beautiful colorings; bring coupon.
$1.50 Fireplace Woven Rugs; size 27x54; with the coupon 75c
$1.50 Medicine Cabinets 88c

BASEMENT COUPON BARGAINS
7c American Print Calicoes; in all good shades for cooler weather; a yard 4½c
$1.50 Ready Made Diapers; torn and hemmed; size 27x27; a DOZEN FOR 87c
15c Turkish Towels; splendid size; very absorbent; with coupon at... 9c
18c Genuine Serpentine Crepe; in the best of the new colors; a yard 9c
12½c Dress Ginghams; Red Seal, Toil du Noid and Bates'; a yard at 7c
15c Pepperill Tubing; in white and all good colors; a yard at..... 8c

SOCIETY

Miss Greta Scroggy has issued invitations to a party she will give at her home in Lakeside on Thursday afternoon in honor of her sister, Mrs. Howard David, who is visiting here from Moscow, Idaho, and for her cousin, Miss Vida Abbott, of Kansas City, Mo.

* * *

Among the coming parties to be given in honor of Miss Verne Bowser are a thimble afternoon affair at the home of Miss Vera Tresselt, of Washington boulevard west and an afternoon party on Saturday for which Miss Ruth Caldwell will be the hostess.

* * *

Mrs. Ellis Bronson will give a luncheon on Thursday at the English tea room in honor of Mrs. Harold Stark, of Detroit, who has been here for several days with her son, John, visiting her parents, Mr. and Mrs. I. N. Taylor. A number of parties are planned for Mrs. Stark.

* * *

The home of Mr. and Mrs. Patrick McGee, of Lake avenue, will be the scene of a pretty wedding this evening when their only child, Miss Helen McGee, and Mr. Herbert Miller, son of Mr. and Mrs. Henry J. Miller, of 1020 Washington boulevard west, will be married at half past 8 o'clock. Rev. H. B. Master will be the officiating minister. Miss Virginia Olde will be bridesmaid and the groom's brother, Edmund Miller, will be groomsman. Music will be furnished by Mrs. C. A. Horton, harpist, Henry Simon, violinist, and Mrs. George Bailhe, soprano. The guests include intimate friends and relatives. Out of town guests of the bride's relatives will include Mrs. Dana Boltin, of Winona Lake, and Mrs. F. G. Hereford, of Pittsburg. Miss Ethelyn Smith, of Muncie, Fred Sale, of Bluffton, and Archibald Olds, of Crawfordsville, are particular friends of the bride and groom who are here for the nuptials. In the diningroom this evening will be intimate friends of the bride, Misses Irma Poole, Constance Keplinger, Ruth Caldwell and Edna Heit, who will assist in serving the collation.

* * *

Mrs. G. M. Sauer, of Bellevue, O., is here on a visit to her daughter, Mrs. J. S. West, of Lake avenue.

Mr. and Mrs. W. M. Griffin and son have returned from a trip to New York city.

Mrs. A. O. Waterman has been called to Scituate, Mass., by the illness of her father.

Mrs. Fred M. Graham, of Chicago, is making a visit here with Miss Maude E. Gardner and other friends.

Mrs. A. M. Groves has as her guest her sister, Mrs. Elizabeth Fulton, of Huntington.

Mrs. Emil Rauh, of Dayton, Ohio, is visiting her mother, Mrs. Ida Rothschild, and other relatives.

Mr. and Mrs. John Ferguson, of West Berry street, are entertaining their son, John from Paducah, Ky.

The ladies of the Dywyki club will meet at the suburban home of Mrs. Eggiman, south of the city, on Wednesday afternoon.

There will be a meeting of the Woman's committee of Hope hospital at 3 o'clock tomorrow afternoon in the hospital parlors.

Miss Anita Dorr has returned from a visit in Swanton, Ohio, with Miss Jane Marshall, who has returned here to remain all winter.

Mrs. T. F. Butler has returned to Indianapolis after visiting her mother, Mrs. Catherine Summers, of Douglas avenue.

Mr. and Mrs. L. C. Curdes are going to Indianapolis tomorrow, where Mr. Curdes has business matters to attend to, and from there will make a pleasure trip to West Baden and French Lick.

Mrs. Nathan Erber, who has been with her mother, Mrs. Strass, of Ewing street, for some time, is going to St. Louis, Mo., soon to reside, as Mr. Erber is to make that city his headquarters.

Mr. and Mrs. Ben Schwartz, of South Lafayette street, are going to Oden, Mich., this week for a month's outing at the Vail cottage. Mrs. Schwartz was Miss Aline Vail.

Mrs. Ray Whittern and little daughter, Betty, of Salt Lake, City, Utah, who were visiting her parents, Mr. and Mrs. J. G. Tuckey, of 238 East Butler street, have returned home.

Misses Lucile Vail and Ethel Rowan entertained thirty young people in Weisser park last evening at a steak roast with other equally tempting good things to eat that would be considered just right for a steak supper.

Mrs. Alva J. Gill and daughter, Josephine, of Manila, P. I., who are spending the summer here with Mrs. A. F. Miles, Mrs. Gill's sister, have gone to the southern part of the state to remain this week.

The Bailhe Trio, George Bailhe, pianist and director, Gaston Bailhe, violinist, and Emmeran Stoeber, cellist, played before an audience of university representatives in Chicago on Saturday, with a view of securing engagements to play at Northwestern, Michigan, Indiana, North and South Dakota and Wisconsin universities during the coming season. The work of the trio was highly commended and a number of engagements will follow.

Eight years old on Monday was the reason little Hulda Lena Irelan, daughter of Mr. and Mrs. A. W. Irelan, of Anthony boulevard, entertained a company of small friends in the evening at her home. The yard in the rear of the residence was lighted by electric lights so that the children could play games, swing, visit and altogether have all the fun they wanted. Besides the moon did her best to light up the scene and help the children have a good time. A birthday cake and other nice refreshments were served. Mr. and Mrs. Malcolm and Mrs. J. Judd were older people who enjoyed Hulda Lena's party. The children were Dorothy Howard, Jane Wass, Esther Haypert, Ada Judd, Arlene Malcolm, Frances Vanders, Ethel Leedy, Wanda Worman, Florence and Bessie Cartwright, Emma and Esther Linemeyer, Luella Bowser, Irma Blauvelt, Mildred Carrier, Velma Voltz, Dorothy and Mildred Wass, Madeline Lighthill, Russel Malcolm.

* * *

Koester-Bohde.

A very pretty wedding took place at St. Peter's Lutheran church on Sunday, Oct. 4, in the marriage of Miss Clara Bohde and Mr. Harry Koester. The bride had a number of attendants. Miss Marie Bohde was honor maid, Miss Maude Bohde and Miss Minnie Rodenberg were bridesmaids and Marie Koester and Velma Heidbrink were flower girls. The bridegroom had for his attendants Messrs. Carl Koester and William Bohde. The bride looked very pretty in her gown of white crepe de chine and a veil held to her hair with a tiny wreath of flowers. The bride carried a bouquet of bride roses. The bridesmaids were dressed alike in gowns of pale green crepe de chine. They carried bouquets of roses and snapdragon, pink in color, and wore flowers in their hair. The honor maid wore a pink gown and her flowers were pink roses. The little flower maids were dressed in white and pink sashes set off their frocks. The baskets of pink roses which they carried made their appearance very pretty. After the wedding service the guests and bridal party were served an elegant dinner at the home of the bride. A number of young men, friends of both bride and groom, furnished music during the evening for a good time. The bride and groom are energetic and enterprising and will make a success of their work. Mr. and Mrs. Koester will live in a new and modern home five miles from the city and have gone directly to housekeeping.

* * *

A Country Party.

At their home at Nine Mile on Saturday evening, Mr. and Mrs. William Wallace, sr., were surprised by a neighborhood gathering. The evening was spent in social chat and various games, at a late hour a luncheon was served. Those present were Mr. and Mrs. Frank LeVan, Mrs. Sarah Coverdale, Mr. and Mrs. Chester Motz and son, Mr. and Mrs. R. H. Munnich and family, Mr. and Mrs. Manual Voltz, Mr. and Mrs. Fred Meyers, Dr. and Mrs. L. J. Zoeller, Mrs. Shepler and daughter, Rebecca, Mr. and Mrs. Joe Keller and family, Mr. and Mrs. Simon Ambler and daughter, Mrs. William Wallace, jr., and family, Mr. and Mrs. Frank Genth and family, Mr. and Mrs. George Bradbury and family, Mr. and Mrs. Clarence Bradbury and family, Mr. and Mrs. Morris Baker, Mr. and Mrs. Elmer Mamilton and family, Mr. and Mrs. George Nicholson and family, Mrs. LeVina Bishop, Mrs. Lillian Wallace, Master Robert Olinger, Master Everett Hamilton, Master Paul King, Master Edward Buskirk, Miss Marie Wright.

* * *

A Country Party.

A merry company of young people motored to the country home of Miss Margaret Costello, on Sunday, and spent a merry evening. Lively games, music for dancing and for singing, an elegant chicken dinner and a general good time was the order of the evening. In the company were Misses Gertrude O'Niel, Frances Rolape, Irene Miller, Florence Graffe, Amelia Moran, Hilda Getz, Adelaide Beuret, Gertrude Wilkinson and Messrs. Sylvester Klotz, Elmer Lankenauer, Frank Centlivre, Glenn Kelly, Clarence Getz, Joseph Brennan, William Pohlmeyer, Lawrence Goetz. Misses Nora Klotz and Vera Nipper were older young people who acted as chaperons for the party.

* * *

Richardson-Wagner.

Mr. and Mrs. Edward O. Wagner, of 306 Brackenridge street, announce the marriage of their daughter, Merle Marie, to Mr. Sherman Ray Richardson, which took place Saturday in Michigan. Mr. Richardson is superintendent for the Fort Wayne Paper Goods company, and with his bride will reside in Fort Wayne.

* * *

Boley—Ball.

Rev. Dr. A. K. Zartman officiated at the marriage of Miss Josephine Ball and Mr. John M. Boley on Monday evening at 8 o'clock, at the parsonage of Grace Reformed church. The bridegroom is a cigarmaker. The bride and groom both live in Eric street.

KEEP KIDDIES WELL DRESSED ON SMALL ALLOWENCE

THE PINAFORE FOR LITTLE MISS MADE OUT OF BIG SISTER'S DISCARDED GOWN.

THE "OLIVER TWIST."

A GINGHAM FROCK FOR A LITTLE GIRL.

(By CAROLINE COE.)

Children must go to school, even though half the world is at war, and they must be neatly dressed, even though "mother's" allowance is cut down and the buying power of money greatly reduced.

Under these circumstances "mother" very wisely looks over the clothes left from last year to see if there isn't something that can be remodeled into pinafores, waists or little skirts for the children's school wear.

It is very easy to make a little Oliver Twist costume out of old material. The top of an old navy blue skirt that is ragged about the bottom can be made to do duty for the skirt, and the simple, little, white or gingham waists can easily be fashioned from old blouse waists.

The "style" of these dresses is in the short, double breasted waists to the skirt. The skirt is buttoned.

The children were dressed in this fashion in the time that Dickens wrote his immortal stories. Consequently they are dubbed Oliver Twist.

The Pinafore.

These little dresses may be made from "big sister's" discarded gowns. They are made in a kind of pinafore style, with a long waist belted about the hips. They are made with very large sleeve holes and a deep point in front and back. This is worn over a white gimpe which allows the wearing out of all the half-worn waists.

An old black serge skirt with a white blouse and bright red tie would make "Little Miss" eight-year-old look as though she had a new dress straight from the best child's dress-maker in town.

Using Two Materials.

Two half-worn wash dresses may be made into one pretty, little frock for a schoolgirl by combining part of an old gingham gown with another of white. The illustration shows the quaint way in which the gingham is used.

This way also makes the dress keep clean longer.

TO OPEN NEW DANCING STUDIO.

Ross Franklin to Be Assisted by Miss Larimore in the "Casino."

"Ross Franklin, who has been a leading pianist for Marion dances for a number of years, will leave Monday for Fort Wayne, where he will have his own dancing academy, to be known as the "Casino." The Casino was formerly known as the Hanker Dancing academy. The new Casino will be formally opened next Thursday evening. Kent Gage, harpist, will assist on the opening evening. The regular orchestra for the academy will be Ross Franklin, pianist; Frank Wilson, of Alexandria, who will play the drums; Henry Simon, well known violinist, and Clarence McCleery, of Muncie, saxaphone. Mr. McCleery played with the Bohumir Kyrl band. Miss Muriel Larimore, of Fort Wayne, has been engaged as instructor of the modern society dances. Miss Larimore has made a success of teaching dances and studies every summer in New York or Chicago dance studios. A number of Marion people will go to Fort Wayne Thursday for the opening dance." Marion, Leader-Tribune.

Miss Larimore, class in fancy dancing Friday, 4:30 p. m. 220 W. Berry street. 5-4t

AT THE MAJESTIC.

Sousa and His Great Band Wednesday, Matinee and Night.

The Sousa library is the accumulation of thirty years or more, a getting together of the greater and lesser products of composers of all time an ddegrees, from the first down to the last. Nobody knows how many arrangements there are, multiple parts of each composition, but the number is so great that several large music rooms are required to house them. It may be inferred from this that when John Philip Sousa squares himself to make out programs for a tour, he has a colossal undertaking before him.

If left altogether to his own inclinings it is possible that Sousa would serve very little except of the highest and best, but inasmuch as the people come to his concerts with their diverse tastes to be gratified, he is compelled to approach as nearly as possible to a point where he pleases the preferences of the majority. In accomplishing this, Sousa has for years proved himself past master.

Sousa and his band will appear at the Majestic on Wednesday, matine and night, in a delightful program. The special soloists are Miss Virginia Root, soprano, and Miss Margot Gluck, violiniste, and Herbert L. Clark, cornetist.

AT THE TEMPLE.

Musical Stars Coming.

Recently there has been a trend toward the more refined in vaudeville entertainment. Some have declared that there is no place for the classical on the American variety stage; people, they say, don't appreciate the high qualities of art. They want the melodramatic and slap-stick kind, but Guerro and Carmen, who are slated for an engagement at the Temple Thursday, in a high class musical act, offering violin and harp solos and duets, are prepared to illustrate that art not only is tolerated in vaudeville but that it is popular and is in demand. Schooled under the direction of some of the best masters in Europe, both Mr. Guerro and M'lle Carmen have been educated to the highest there is in music and their entertainment is selected from the most excellent classics. Three brilliant seasons in vaudeville and a demand for their act which cannot be met, is evidence of their exceptional success in American vaudeville.

AT THE EMPRESS.

It is a lively, snappy, wholly entertaining bill that the Empress is delighting its patrons with at the present time. Mareena and DeLong Brothers, wonderful acrobats, are presenting the headline act. Ronair and Ward have a strikingly refreshing act in "Ocean Breezes," a breath from Atlantic City. Princeton and Yale also have a crackerjack sketch in "Six Hundred Miles From New York," in which Jack Princeton, who is described as "The Daniel Webster of slang," pushes forth the very latest in slanguage.

War photos are shown in the Hearst-Selig news pictorial and are a big hit with the audiences.

Try Sentinel Want Ads.

THE ORPHEUM.

"TREY O' HEARTS."

Fourth Installment of Serial Today at Orpheum.

"Dead Reckoning," the fourth installment of the thrilling spectacular serial, "Trey O' Hearts," will be the attraction at the Orpheum today.

In the last part of the third installment, Alan and Barcus, the skipper, escaped from the burning yacht by swimming ashore. The opening of the fourth installment finds them exhausted on the beach. Rose is taken from the hotel in Portland and rushed aboard the fishing schooner where Judith locks her in a stateroom. Having made Rose secure, Judith takes the fishermen and goes ashore to get Alan and Barcus. But the men see the party coming and hide. While the party is some distance inland, the two men come out of their hiding place and steal the fishermen's boat and go to the schooner in which they endeavor to escape. Judith and the fishermen break into a life-saving station and take a launch and try to overtake the schooner. The remaining chapters of the installment are among the most spectacular ever filmed.

A Victor drama, entitled, "The Proof of a Man," with J. Warren Kerrigan in the leading role, will also be on the program today. It is a story full of heart interest telling the love story of a gang leader and a cripple and shows that even a cripple can rise to the strength of true manhood.

The program tomorrow consists of an Eclair drama, entitled, "The Line Rider," with Edna Payne and Robert Frazer heading the cast and "The Baseball Fans of Fanville," a Joker comedy.

Pleasing music will be rendered by the orchestra and Miss Lyons soprano.

Beginners' Dancing class forms Wednesday, 8 p. m. Trier's, Minuet. 3-4t

AT THE JEFFERSON.

ROBERT WARWICK.

Famous Legitimate Star Today and Tomorrow in "The Dollar Mark."

Robert Warwick, debonair, dashing, acting with a fiery ardor that exhilarates, comes to the Jefferson today in the first of the Shubert and Brady releases, "The Dollar Mark." This throbbing drama, depicting life in the rough Cobalt country and in the fashionable salons of Newport, is the George Broadhurst masterpiece that carried Warwick through several successful seasons some years back. The dramatic heights reached in several passages of the story thrill the onlooker with the power of their sheer force; the sustained potency of this film-story being one of the most distinguishing features; it is all too seldom that we find such plot coherence and clarity exhibited in film-drama, and the high dramatic pitch maintained throughout "The Dollar Mark," distinguishes this as one of the most singular successes of the season. The circumstances are productive of some of the most thrilling situations ever incorporated in a drama of this nature. Each thrill is succeeded by another of tenser nature, while the final denouement is a superb piece of acting.

VEILED PROPHETS.

All Master Masons and Masons of higher degrees, interested in Cadessia Grotto, Veiled Prophets of the Enchanted Realm, are invited to attend a meeting at 7:30 Wednesday evening, October 7, on third floor of Odd Fellows' block, Calhoun and Wayne streets. Take elevator. There will be smokes and a good time. Get in at the start.

HARRY M. WILLIAMS, Chairman.
L. P. SANDERS, Secretary. 6-2t

Coffee Hurt You?

No need to get mad now, tear up the paper, or shout "nonsense, good coffee never hurt anyone."

You know better than that, for you can point out all around you folks who are the worse for coffee's slugging.

Think over a few coffee-drinking friends and casually enquire if they are entirely and perfectly well and just how coffee treats them.

If it hurts others isn't it just possible—?

Catch the drift, don't you?

In fact after having studied the matter a bit it will become plain that if you are a coffee-drinker the chances are that some form of incipient or perhaps fixed organic diseases due to coffee has set in, headache, biliousness, constipation, nervousness, sleeplessness, heart flutter or others of the well-proven coffee ills. One can refuse to look the thing squarely in the face and peg along with the coffee.

Some day Nature wil haul him up short.

It's a Poor Bargain

to swap health and a clear, business-like head for a few cups of coffee each day.

Every coffee toper tries to wiggle round and charge his aches and ills to weather, overwork, too much or too little food, this, that or the the other thing, but how he hates to admit that the real enemy is his Master, coffee.

A Sure Personal Test

will locate the exact cause of your steady destruction of health, if that cause be coffee. It's worth knowing the plain, sober fact before organic heart trouble or other disease sets in, which perhaps cannot be cured.

The test is pleasant, accurate and satisfying—

Quit coffee absolutely for ten days and in its place use POSTUM.

Postum now comes in two forms. **Regular Postum** must be boiled. **Instant Postum**—soluble form made in the cup instantly, with hot water. Both kinds of this famous food-drink have the color and flavour very much like the high grades of Old Gov't Java.

If in a few days you begin to sleep soundly at night, digest your food better, stomach and bowels show signs of recovery, or the old feeling of weakness at the heart leaves, or head works clearer, (the ails of coffee drugging are multitudinous) the facts will be before you, and

You Have the Answer—

POSTUM

"There's a Reason"

More Reliable Than The Sun

With the sun rising later every day you can no longer depend upon it to awaken you. But you can depend upon Big Bens **$2.50**

Frankley and Koerber
816 CALHOUN ST.
ESTABLISHED 1865

ELOCUTION
Dramatic Art, Physical Culture, Voice Building, Pantomime and Grecian Posing Taught by Graduate Teacher.
Almedia B. Waltz
Phone 3196—413 Physicians Defense

Try the Randall
THE BEST HOME COOKING IN THE CITY.
All Prices Reasonable.
BUSINESS MEN'S LUNCH 35 CENTS
Sunday Dinner, 12 to 2—the best in the City—50 Cents.

HEADACHE STOPS, NEURALGIA GONE

Dr. James' Headache Powders Give Instant Relief Cost Dime a Package.

Nerve-racking, splitting or dull, throbbing headaches yield in just a few moments to Dr. James' Headache Powders which cost only 10 cents a package at any drug store. It's the quickest, surest headache relief in the whole world. Don't suffer! Relieve the agony and distress now! You can. Millions of men and women have found that headache or neuralgia misery is needless. Get what you ask for.—Adv.

Majestic Theatre
TODAY
Matinee 10c and 15c.
Returning to Fort Wayne
The Cook Stock Co.
Presenting
"The Working Girl's Honor"
A Powerful Melodrama in four Acts
All the Old Favorites
Night Prices—10c, 15c, 25c.
SEATS SELLING FOR
SOUSA and his BAND

Matinee, 25c, 50c, 75c
Evening, 50c, 75c, $1.
Date Wednesday, October 7.

TEMPLE TONIGHT at 8:15
The Wonderful
8 ---FORGETMENOTS--- 8
And Big Bill
Thursday, Big 2-reel War Picture—The Clash in Europe.
Silver Spoons Thursday Matinee.

ALWAYS **ORPHEUM-5¢**
CALHOUN AND MONTGOMERY STS.
TODAY
Fourth Installment of the thrilling Spectacular Serial
"TREY O' HEARTS"
Entitled "DEAD RECKONING" With George Larkin and Cleo Madison, and PROOF OF A MAN,"
With J. Warren Kerrigan.
Wednesday, "THE LINE RIDER" and "THE BASEBALL FANS OF FANVILLE."
ALWAYS THE BEST MUSIC.

$ Jefferson Theatre $
HOME OF THE PIPE ORGAN.
TODAY AND TOMORROW
Shubert and Brady, Inc.
ROBERT WARWICK IN
"The Dollar Mark"
(By Geo. Broadhurst).
A stirring tale of the Cobalt days when the lure of gold made men demons and lives were held as dirt.
Adults 10 cents. Children 5 cents.
$ PATHE DAILY NEWS $
Latest News on Land and Sea.

Today—Tomorrow
EMPRESS
1,000 SEATS 10c.
7—BIG FEATURE ACTS—7

TRACY J. KINGMAN
Presents
JOHN McCORMACK
Princess Rink
Oct, 26, 8:15 P. M.
—Tickets—
$1.00, $1.50, $2.00.
Sale Opens Oct. 19. Mail Orders Filled as Received. Address 205 Physicians Defense Building.

It is None Too Early to Buy
Hallow'een Favors
Our supply is now complete but we are selling for large affairs, which means that everything will soon be sold and no reserve to draw from.
Just a Word of Advice.
Lehman Book & News Co.
E. Berry St.

Tracy J. Kingman
BARYTONE
TEACHER OF SINGING.
Room 205, Physicians' Defense Bldg. Phone 1549.

"A DAINTY DUTCH GOODY"
'lucious, 'licious, luring
50c the pound

Phones 160 and 555.
Troy Laundry Company
305 to 314 Pearl Street.
Established 1876.

Phones 6003 and 234.
Troy-American Dry Cleaning Co.
1212 Calhoun Street.
French Process. Superior Service.

Double Service from Same Delivery Wagons.
Call Either and Your Wants Will Be Promptly Taken Care Of.

BIG GUNS OF BRITISH WAR SHIP READY FOR ENEMY TO APPROACH

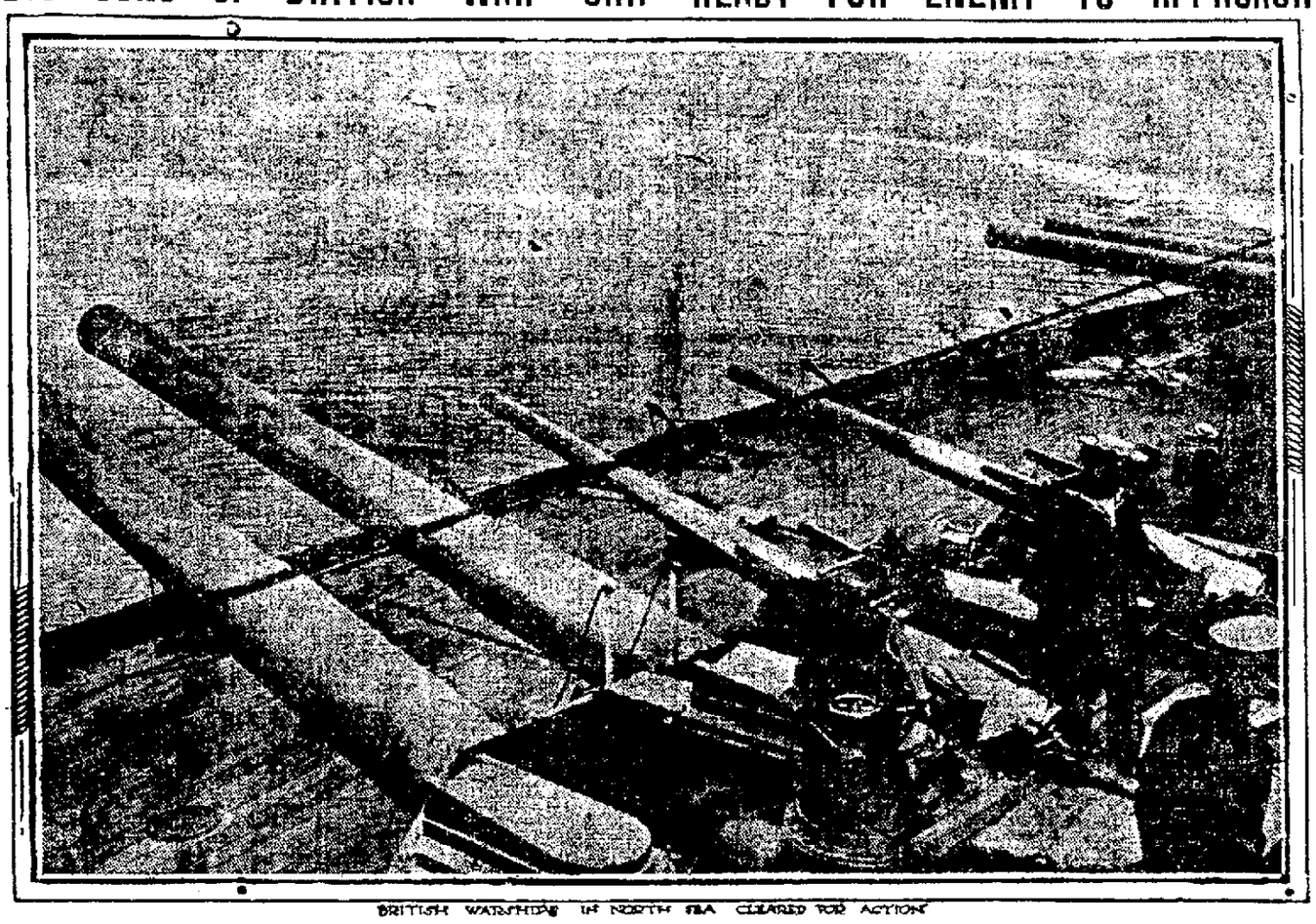

BRITISH WARSHIPS IN NORTH SEA CLEARED FOR ACTION

Above is shown the big guns on one of Britain's dreadnoughts now lying in the North Sea ready for an attack by the German fleet. Travellers arriving in London from Kiel state the canal is crowded with German war ships, including the largest battle ships, and that the arsenal is busy day and night. Trains are continuously carrying large guns to the canal for the big German cruisers and dreadnoughts to complete the armament of these great sea fighters, which England believes will soon engage the British fleet in a big open battle.

TOTAL WILL BE ALMOST 21,000

Unofficial Figures Show Heavy Allen County Registration.

Late Tuesday afternoon sixteen of the boards from Fort Wayne and Allen county had failed as yet to make returns of the registrations Monday and no figures were available from Madison township. Without these it is shown that 10,510 voters registered bringing the total for the two days to 20,986 with the possibility that they will reach 21,00.

This is allowing slightly less than 400 in Madison. The total voting strength of the county is estimated by people in position to know at more than 22,000 and if this is reliable there are nearly a thousand who have been disfranchised by their failure to register.

There is also the possibility that some of the precincts held over Tuesday which is permissable under the law on petition of three free holders and seven voters but if this action was taken in any of the polling places no notice was sent to the auditor. The petitions are valid when presented to and granted by the boards and no appeal to any other officers is required.

Former official registration figures have been destroyed as it is not required under the law that they be kept longer than sixty days after the election for which they are taken is held, but official comparisons show a slight decrease.

There was no trouble reported except in the first precinct of the first ward where a dispute arose when W. J. Swaidner objected to closing the books.

The unofficial figures are as follows:

	Monday	Total
First Ward.		
First precinct	242	457
Second precinct	156	288
Third precinct	219	387
Second Ward.		
Fourth precinct	108	218
Fifth precinct	230	409
Sixth precinct	127	245
Third Ward.		
Seventh precinct	289	461
Eighth precinct	145	274
Fourth Ward.		
Ninth precinct	179	301
Tenth precinct	251	468
Eleventh precinct	158	340
Fifth Ward.		
Twelfth precinct	305	469
Thirteenth precinct	160	315
Fourteenth precinct	246	422
Sixth Ward.		
Fifteenth precinct	241	435
Sixteenth precinct	475	834
Seventeenth precinct	283	479
Eighteenth precinct	237	387
Seventh Ward.		
Nineteenth precinct	285	508
Twentieth precinct	242	420
Twenty-first precinct	240	362
Eighth Ward.		
Twenty-second precinct	289	484
Twenty-third precinct	238	590
Ninth Ward.		
Twenty-fourth precinct	111	246
Twenty-fifth precinct	240	438
Twenty-sixth precinct	266	444
Tenth Ward.		
Twenty-seventh precinct	244	413
Twenty-eighth precinct	297	497
Twenty-ninth precinct	206	399
In the Townships.		
Adams twp., precinct A	214	349
Adams twp., precinct B	123	311
Adams twp., precinct C	85	186
Adams twp., precinct D	174	311
Wayne twp., precinct A	150	265
Wayne twp., precinct B	188	283
Washington twp., prec. A	392	634
Washington twp., prec. B	313	540
Washington twp., prec. C	160	228
Washington twp., prec. D	23	64
Aboite township	131	237
Cedar Creek township	162	365
Eel River township	206	320
Lake township	15	327
Lafayette township	153	336
Madison township	Not reported	
Marion township	136	272
Maumee township	109	345
Milan township	143	296
Monroe township	150	530
Perry township	104	347
Pleasant township	129	377
Scipio township	27	122
St. Joe township	153	335
Springfield township	221	397
Jackson township	60	258
Jefferson township	140	361
Total yesterday	11,851	
Grand total		18,939

37 DAYS IN FIGHT WITHOUT A PAUSE

London, Oct. 6.—(8:40 a. m.)—The correspondent of the Daily News at Copenhagen telegraphs the following:

"Vivid accounts of the fighting appear in the German newspapers and the writers admit that the situation is desperate.

"The Nord Deutsche Allgemeine Zeitung, describing the frontier fighting in the Vosges region, says:

"'The officers and men have been fighting day and night for thirty-seven days and the Germans are facing a difficult strategic situation in the mountain districts, where they are rendering superhuman services, chiefly in water filled trenches and under almost undescribable conditions.

"'The strain is said to be almost unendurable. The French are fortified in excellent positions on the Vosges and it is impossible to see their guns. No German troops have been able to retire from the fighting line for rest.

"'The army chaplains accompany the troops right to the front and are holding religious services and preaching sermons in the trenches.

"'Bad weather is causing much sickness.'"

SEEKING TO CHECK RUSSIAN ADVANCE

London, Oct. 6.—8:25 a. m.—Speaking of the Russian invasion of Hungary a dispatch from Rome to the Exchange Telegraph company says:

"According to Buda Pest advices the capture of Marmaros-Sejgot, capital of the Hungarian county of Marmaros, has necessitated the removal of the government of that department to Huszi, 28 miles west-northwest of Sejgot. A second Russian army now threatens the latter city and reinforcements are being hurried up to check the Russians' advance.

Marmaros, the county in Hungary which the Russians have invaded through the Carpathians passes, is in the northeast, bordering on Galicia, Bukowina and the Transylvania.

INQUIRIES ABOUT DIRIGIBLES.

Washington, Oct. 6.—Inquiries are being sent out by the navy department to builders of airships as to their preparedness to construct dirgible balloons if the navy should decide to adopt that kind of air craft. No bids have been asked for, as it has not yet been decided that the navy which up to the present has confined its aerial work to aeroplanes, is ready to turn to dirgibles. Officials desire to ascertain, however, what may be expected of American airship builders in the way of quality, size and price.

Colds Relieved Without Dosing

If you have tried external medicines and find that your head is still stopped up, throat inflamed and chest sore, we want you to try the external treatment—Vick's "Vap-O-Rub" Croup and Pneumonia Salve. Apply hot wet towels over throat and chest to open the pores, then rub Vick's in well and cover with a warm flannel cloth. The body warmth releases healing vapors that are inhaled all night long, and, in addition, Vick's is absorbed through the pores, taking out the soreness. Sold by all dealers on thirty days' trial—try a 25c jar to-night.

VICK'S Croup and Pneumonia SALVE

GIVE WARNING TO MEXICANS

Washington, Oct. 6.—Brigadier General Bliss, commanding the American troops on the Mexican border, expressed the opinion in a dispatch today, that Gov. Maytorena's assault of Gen. Benj. Hill, the Carranza leader in Sonora, would not occur within a week, though Maytorena's forces invest the east, south and west of Naco.

Gen. Bliss added that Col. Guilfoyle, the American commander opposite Naco, has the situation well in hand, that warning has been given to the Mexican factions not to endanger American life and property by their fire.

Reports to the Spanish embassy from Mexico City today gave assurances that Spanish citizens there no longer were in danger from constitutionalists. Previous to the entrance of the Carranzaistas into Mexico City, decidedly pessimistic messages were received in Washington and Madrid and it was feared the Spanish colony would suffer. Consular Agent Walls, however, has established friendly relations with the new authorities and secured satisfactory guarantees. Officials at the embassy stated that while no further reports of indignities toward priests had been received, it was known that the constitutionalist program of elimination of foreign clergy was being consistently tried out.

NEW STORE IS COMING.

Paris Suit and Cloak Company to Open Establishment Here.

The proprietor of the Paris Cloak and Suit company, of Marion, Indiana, S. Hutner, was in the city Tuesday morning and secured a five years' lease on the building at 920 Calhoun street, where he will open a new ready-to-wear store in the near future. Ben Hutner, his son, will be placed in charge of the new place of business.

The building is undergoing extensive improvements for the new firm at the present time and as soon as the remodeling is finished it will be furnished with all modern and up-to-date fixtures. This new firm will open the new store with a determination to stay and will operate it in such a way as to please the public. The exact date of the opening can as yet not be determined.

WOMAN IS FINED.

Goldie Smith, the woman arrested near Maysville, where she had been consorting with men of the neighborhood greatly to the scandal of respectable folk, was arraigned for drunkenness before Justice Grabner Tuesday and fined $1 and costs. Other charges were dismissed. She is aged 33 years, and says her home is in the state of Washington.

The social committee of Fort Wayne lodge No. 14, I. O. O. F., has decided to hold the first reception and dance of the season on Tuesday evening, Oct. 27, when all members and their families will be entertained in the social rooms of the lodge.

WOLF & DESSAUER

Special No. 6

Your Choice of These Lovely Dresses

Made of Silk Canton Crepe, Silk Poplin, Wool Poplin, Wool Serge' $13.95

The most charming models of the season—beautifully made and trimmed, and so correctly designed that they require but little, if any alteration.
—One of the greatest of the October Daily Offerings.

On Sale Wednesday Only

WATCH THIS SPACE TOMORROW!

All This Week—

The Special Sale of Linoleum

Buy these splendid floor coverings this week and save—it's the biggest and best sale of Linoleums we've ever held.

A small deposit will hold your selection until delivery is desired.

You'll Need These Housecleaning Helps!

SPECIALS FROM THE HOUSEFURNISHING SECTION

Special—Wool Wall Brushes, 50c

The first time these excellent Brushes have ever been offered at so low a price. Made of pure white washable lambs' wool and mounted on long pole: for cleaning walls and ceilings; special 50c

O'Cedar Mops

All sizes of these wonderful Mops—round shape at $1.00 and $1.50; triangle Mops at 75c and $1.25

Old English Floor Wax

The best wax for floors, furniture and interior woodwork; easily used and sure in results: one-pound cans, 55c; two-pound cans $1.00

Absorbent Mops, 39c

—Black Absorbent Mops, to be used with any mop handle; chemically treated; special 39c

Tile-Like

The varnish paint for all kinds of interior woodwork and linoleum; comes in natural, mahogany, light and dark oak, flat and gloss white and black:

Quarter Pints 15c
Half Pints 25c
Pints 45c
Quarts 75c

Smoky City Wall Paper Cleaner

—Makes soiled wall paper look like new; easy to use; THREE CANS FOR 25c

Electric Rug and Carpet Cleaner

—Will clean carpets, rugs, mattings and the finest Oriental or Turkish rugs; put up in condensed form, one package makes 1½ gallons of prepared solution; per can 25c

DIDN'T HAVE GREEN CAP.

Error By University of Wisconsin Student Causes a Riot.

Madison, Wis., Oct. 6. Students of the University of Wisconsin tried to thrown a town boy into Lake Mendota last night, mistaking him for a fellow student and precipitated a street fight in which 300 students battled with as many citizens for hours. For an hour the city fire department poured streams of water into the crowd without dispersing the fighters.

C. R. Vanflise, president of the university, gave bond for the four students who were arrested and addressed the 1,500 students who surrounded the police station, finally persuading them to return to their homes. Hundreds of windows, including nearly all in the police station, were broken. The students whose mistake started the fight, said they attempted to discipline the town boy because they mistook him for a freshman without his green cap. Custom at the university decrees a green cap for freshmen.

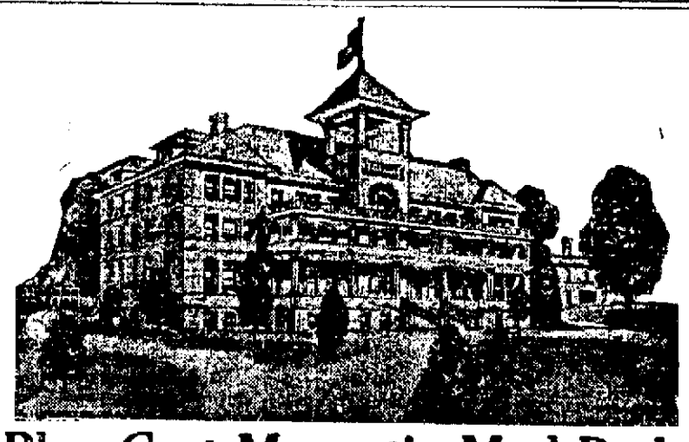

Blue Cast Magnetic Mud Baths

For the body and brain tired business man. Blue Cast Magnetic Mud Baths revive and rejuvenate. While the Magnetic Mud Baths at Blue Cast Springs are specially adapted for rheumatism, the great building tonic and rehabilitating influences of the water and mud make it a favorable place for the treatment of almost any disease where vitality and strength are below normal.

All disease depend for relief upon the proper restoration of the equilibrium of the waste and rebuilding forces—of assimilation and elimination. Renewed strength, new vitality and an aggressive spirit are the joyful legacy of those who avail themselves of the Blue Cast Magnetic Mud treatment. The function of all organs of the body are invigorated and spurred on to increased activity and a firmer grip on the allotted "three score years and ten."

WRITE FOR FREE BOOKLET OF INFORMATION AND TREATMENTS.

Blue Cast Magnetic Spring Sanitarium

Blue Cast Park — Woodburn, Indiana

DIANA DILLPICKLES IN THE OTHER GIRL'S BEAU — A 4-Reel "Screecher" Film

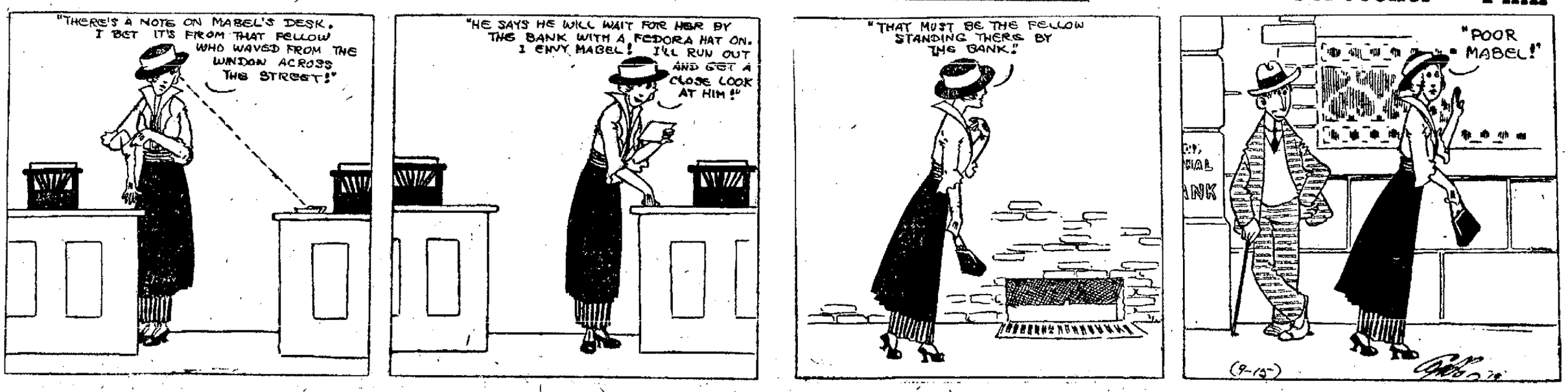

Keeping In Touch With All The Live Sports of The World

THE FORT WAYNE EVENING SENTINEL'S SPORT PAGE

THIS PITCHER MAY GET A CHANCE DURING THE HOSTILITIES OF THE WORLD SERIES.

Harry Crutcher is the rescuer upon whom the Boston Braves will fall back if any of their trio of stars falls in the big series. Crutcher is a Kentuckian, and started his career at Frankfort in 1910. He has developed rapidly this season and he did yeoman work during the Braves' trying periods of their upward climb. He is a right-hander with a peculiar side arm shoot and an odd motion that has made his pitching extremely effective. He was Stalling's rescue pitcher and first assistant to James, Rudolph and Gowdy during the pennantward climb.

MAPLETON SQUAD ASKS BIG MONEY

Friars Have to Guarantee Opponents $150 to Secure a Game.

Mapleton comes a little bit high but, going back to a phrase that has been taking the rest cure for a long time, "we must have 'em."

In order to get this aggregation for its opponents on Sunday next the Friar football team was forced, or rather asked to guarantee $150 for the game and rather than put on the conflict scheduled with Elkhart the high priced aggregation has been booked.

No other than your uncle Charles Carr, big league swatter, American association manager and hitting star and Federal league first baseman attached to Bill Phillips' band of runners-up, also originator of the winter training school idea, is backing this Mapleton squad.

"Honest Injun," the Friars don't want a game like they had with Huntington, but football clubs have to be accepted on their recommendations, especially at this time of the year because the independents have gotten a good start and are not on their regular stride.

In booking this aggregation assurance has been given that a football club that can play the game up to the standard demanded by the patrons here will be sent to Fort Wayne and every effort has been made to insure against a repetition of the opening event.

Hez Clark, star halfback, has been coaching the team and says he will have it in shape for a bruising battle against the Friars and he has had experience enough to know when he has a good club. He will be the umpire in the Sunday game.

In the meantime the Friar troupe has some hard work before it. Beginning at 4:30 o'clock Tuesday night the coaches will put the players through a hard drill which will be one of the four booked for the week in preparation for the Mapleton game. Then men showed well in the first game but they are not hardened and have to put in some strenuous work before they can satisfy Captain Byroade and Prof. Ward that they are right.

The presence of electric lights at the Baseball park makes the night practice worth while and the men are getting more good out of one night than they formerly got out of half a dozen.

Cooler weather is promised by the weather bureau and the men will be glad to see it as the warm nights have been hard on them, although conducive to the reduction in weight that is needed in many places.

FORT WAYNE ASSOCIATION.

HOF BRAU.

Player.	1st.	2d.	3d.
W. Brossard	166	166	126
F. H. Hill	155	162	173
H. Pranger	162	177	176
J. Beckes	193	169	204
H. Heine	156	239	200
Totals	831	913	889

GINN PRINTERS.

Player.	1st.	2d.	3d.
Hayes	157	157	185
Boland	178	171	139
Lorenz	133	...	...
Zollinger	...	149	179
Lauer	152	186	183
Weisenberg	...	152	...
Zollinger	110	...	142
Totals	730	815	828

UNION LABEL.

Player.	1st.	2d.	3d.
Timmerman	135	125	...
Koenig	...	...	156
Kochs	158	160	193
Mayer	98	...	...
Randolph	...	128	117
Shoaff	212	179	160
Brandt	188	135	208
Totals	789	727	834

STAR ALLEYS.

Player.	1st.	2d.	3d.
Kline	102	169	142
Blauvelt	146	114	151
Aubrey	177	184	186
King	180	135	198
Miller	166	177	178
Totals	771	779	856

The new extreme, large sailors, the rolling brim flare effects in black velvet only, $1.40 at MALLOY'S, 1018 Calhoun St.

Mildest 5c Cigar Made.
FT. WAYNE GUARD

THE DOPE ON THE BRAVES.
Who's Who and What They've Done.

Joseph Connolly, left field, born Feb. 12, 1887, at Woonsocket, R. I. First played professional ball with Zanesville, O., 1910; throws right handed; bats left handed; height 5 feet 7½ inches; weight, 159; joined Boston in 1912.

Theodore Cather, outfielder, born May 20, 1889, at Palestine, Tex. First played professional ball at Lancaster, O., 1910; throws right handed; bats left handed; height, 5 feet 10½ inches; weight, 150; joined Boston in 1914.

Harry Crutcher, pitcher, born April 12, 1888, at Frankfort, Ky. First played professional ball with Frankfort, Ky., in 1910; throws right handed; bats right handed; height, 6 feet 2 inches; weight, 178; joined Boston in 1914.

Ensign Cottrell, pitcher, born Aug. 29, 1888, at Hoosic Falls, N. Y. First played professional ball with Pittsburg Nationals in 1911; throws left handed; bats left handed; height, 5 feet 11 inches; weight, 175; joined Boston in 1911.

Eugene Cocrcoran, pitcher, born Nov. 14, 1885, at Ballinger, Tex. First played professional ball with San Antonio, Tex., in 1909; throws right handed; bats left handed; height, 6 feet 3½ inches; weight, 192; joined Boston in 1912.

George Davis, pitcher, born March 20, 1890, at Lancaster, N. Y. First played professional ball with New York Americans in 1912; throws right handed; bats left handed; height, 5 feet 10½ inches; weight, 170; joined Boston in 1913.

Charles Deal, infielder, born Oct. 30, 1891, at Wilkinsburg, Pa. First played professional ball with Wilkesbarre, Pa.; throws right handed; bats right handed; height, 5 feet 11 inches; weight, 170; joined Boston in 1914.

Joshua Devore, outfielder, born Nov. 15, 1885, at Murray City, O. First played professional ball with Meridian, Miss., in 1908; throws right handed; bats left handed; height, 5 feet 7½ inches; weight, 160; joined Boston in 1914.

John J. Evers, second baseman, born July 21, 1882, at Troy, N. Y. First played professional ball with Troy, N. Y., 1901; throws right handed; bats left handed; height, 5 feet 10 inches; weight, 150; joined Boston in 1914.

Lawrence Gilbert, outfielder; born Dec. 23, 1891, at New Orleans, La. First played professional ball with San Antonio, Tex., 1910; throws left handed; bats left handed; height, 5 feet 10½ inches; weight, 160; joined Boston in 1914.

Harry Gowdy, catcher; born Aug. 24, 1888, at Columbus, O. First played professional ball with Lancaster, O.; throws right handed; bats right handed; height, 6 feet 2½ inches; weight, 181; joined Boston in 1911.

Otto Hess, pitcher; born Oct. 10, 1880, at Bern, Switzerland. First played professional ball with Cleveland, O., in 1908; throws left handed; bats left handed; height, 6 feet; weight, 190; joined Boston in 1912.

William James, pitcher; born March 12, 1890, at Iowa Hill, Cal. First played professional ball with Seattle, Wash., in 1911; throws right handed; bats left handed; height, 6 feet 3 inches; weight, 198; joined Boston in 1913.

Leslie Mann, outfielder, born Nov. 18, 1892, at Lincoln, Neb. First played professional ball with Nebraska City, 1911; throws right handed; bats right handed; height, 5 feet 7½ inches; weight, 175; joined Boston in 1913.

Walter Maranville, shortstop, born Nov. 22, 1892, at Springfield, Mass. First played professional ball with New Bedford, Conn., 1911; throws right handed; bats right handed; height, 5 feet 5¾ inches; weight, 149; joined Boston in 1912.

Herbert J. Moran, right field, born Dec. 21, 1889, at DuBois, Pa. First played professional ball with DuBois, Pa., 1910; throws right handed; bats left handed; height, 5 feet 7 inches; weight, 150; joined Boston in 1914.

Richard Rudolph, pitcher, born Aug. 25, 1888, at New York city. First played professional ball with Albany, N. Y., in 1909; throws right handed; bats left handed; height, 5 feet 8 inches; weight, 160; joined Boston in 1913.

Charles Schmidt, first baseman, born April 6, 1890, at Baltimore, Md. First played professional ball with Baltimore, 1908; throws left handed; bats left handed; height, 6 feet 1¼ inches; weight, 200; joined Boston in 1913.

J. Carlisle Smith, third baseman, born April 6, 1890, at Greenville, S. C. First played professional ball with Anderson, S. C., in 1909; throws right handed; bats right handed; height, 6 feet 10 inches; weight, 168; joined Boston in 1914.

Paul Strand, pitcher, born Dec. 19, 1894, at Carbondale, Wash. First played professional ball with Seattle, Wash., 1911; throws left handed; bats right handed; height, 6 feet; weight, 182; joined Boston in 1913.

Manager George Stallings, born Nov. 17, 1867, at Augusta, Ga. First played professional ball with the Philadelphia Nationals. Manager several minor league teams before leading Detroit and New York in the American league. Began as a catcher and later played the outfield; joined Boston in 1913; height, 6 feet 1 inch; weight, 210.

George Tyler, pitcher, born March 20, 1889, at Derry, N. H. First played professional ball at Lowell, Mass., 1909; throws left handed; bats left handed; height, 6 feet; weight, 176; joined Boston in 1910.

Bertram Whaling, catcher, born June 20, 1887, at Los Angeles, Cal. First played professional ball with Seattle, Wash.; throws right handed; bats right handed; height, 6 feet; weight, 166; joined Boston in 1913.

George Whitted, center field, born Feb. 4, 1888, at Durham, N. C. First played professional ball with Jacksonville, Fla., 1911; throws right handed; bats left handed; height, 5 feet 8½ inches; weight, 165; joined Boston in 1914.

BASEBALL CALENDAR.

STANDING OF THE CLUBS.

NATIONAL LEAGUE.

Clubs.	Won.	Lost.	Pct.
Boston	93	58	.616
New York	83	69	.546
St. Louis	81	72	.529
Chicago	78	76	.506
Brooklyn	74	78	.487
Philadelphia	73	79	.480
Pittsburg	69	84	.451
Cincinnati	59	94	.386

AMERICAN LEAGUE.

Clubs.	Won.	Lost.	Pct.
Philadelphia	97	53	.647
Boston	90	61	.596
Washington	80	72	.526
Detroit	80	73	.522
St. Louis	71	82	.464
Chicago	70	84	.455
New York	69	83	.454
Cleveland	51	102	.333

FEDERAL LEAGUE.

Clubs.	Won.	Lost.	Pct.
Chicago	86	65	.570
Indianapolis	85	65	.567
Baltimore	79	68	.537
Buffalo	77	68	.531
Brooklyn	74	74	.500
Kansas City	66	83	.439
Pittsburg	62	81	.434
St. Louis	62	86	.419

RESULTS MONDAY.

AMERICAN LEAGUE.
New York, 0; Philadelphia, 2.
Washington, 9; Boston, 3.

NATIONAL LEAGUE.
Chicago, 4; St. Louis, 3.
Pittsburg, 4; Cincinnati, 3.
Philadelphia, 0; New York, 4.
Boston, 15—9; Brooklyn, 2—5.

FEDERAL LEAGUE.
Kansas City, 0; Chicago, 2.
St. Louis, 8; Indianapolis, 15.
Pittsburg, 8—1; Baltimore, 6—1. (Second called eighth, darkness).
Brooklyn, 3; Buffalo, 4.

GAMES SCHEDULED WEDNESDAY.

NATIONAL LEAGUE.
Boston at Brooklyn.
Philadelphia at New York.

AMERICAN LEAGUE.
New York at Philadelphia.
Washington at Boston.

FEDERAL LEAGUE.
Kansas City at Chicago.
St. Louis at Indianapolis.
Pittsburg at Baltimore.
Brooklyn at Buffalo.

ST. MARY'S LEAGUE SCORES.

VOLUNTEERS.

Player.	1st.	2d.	3d.
Alter	124	117	127
Braun	157	103	157
Stier	161	117	145
Baltes	122	161	172
Parrot	128	122	146
Totals	692	620	747

IDEALS.

Player.	1st.	2d.	3d.
Hoffman	173	147	126
Grimes	179	138	210
Goetz	177	176	180
Allgeier	174	176	171
Harkenrider	125	159	151
Totals	832	796	838

Three Auburn "40" cars at your own price. Chance to buy a car at a bargain. Several other good used cars. Fort Wayne Overland Auto Co. 5-2t.

ATHLETICS HAVE THE EXPERIENCE

Fielding and Batting of Philadelphia Better Than That of Boston.

New York, Oct. 6—In the coming series for the world's baseball championship the infields of the Boston Nationals and the Philadelphia Americans are expected to contribute many sensational plays both offensively and defensively, during the struggle for premier diamond honors. In fact, it would prove most extraordinary if the reverse should be the case since combinations which include players of the type of Johnny Evers, Eddie Collins, "Rabbit" Maranville, "Stuffy" McInnis, "Home Run" Baker and Heinie Schmidt execute thrilling catches, throws and stops in every game of the pennant schedule.

A comparison of the two infields shows that both the American and National league championship clubs have quartets of players stretched around the base lines that are far above the ordinary run of those of the big league clubs. Regardless of whether the players are veterans or phenomenal youngsters, with but a year or so of major league experience they are either leaders or close to the top in their particular position. Just how these two infielders will play against each other in the series which begins this week is hard to forecast but an individual comparison of the season's work of each of the eight players most likely to cover the positions from first to third, shows that they are quite evenly matched in general skill with glove and bat.

Beginning with first base the Athletics will be represented by McInnis and the Braves by Schmidt. The National league player is older and bigger physically than McInnis but the latter has the advantage of longer baseball experience, and the 1914 season records prove him to be stronger with the stick. Schmidt has a fielding average of .992 for 130 games, which puts him third in the list of National league first basemen. His batting average for 183 games is .275. McInnis is second among the initial sackers of the junior league with .994 for 147 games. At bat he has a far better average than Schmidt, his record being .317 for 146 games.

Evers and Collins will be opposed at second base and here are two names to be conjured with. Both are famous and both have had plenty of world's series experience. As the pivotal point in double plays and infield strategy there is little to choose between them. Both cover wide areas around second base and throw in almost any position. In age and experience Evers is older than Collins, being 31 years of age, and with twelve years of league service against Collins' 27 years and seven seasons on the diamond. In fielding the former Chicago Cub star leads the Mackmen by twenty-six points, the average being Evers .978, Collins .952. In hitting, however, the positions are reversed, since Collins shows .344 to Evers' .279.

At shortstop it is a case of a steady veteran against a youthful phenomenon. Harry is 27 while Maranville has just passed his 21st birthday. Physically there is little advantage one way or the other, both being about average in weight and height. Barry has had two years' more experience in the national game, which, perhaps, accounts for his better fielding average, which is .978 for 133 games to Maranville's .945 for 131 games. The youthful Brave is a more consistent batter, however, showing .251 to Barry's .242. Both fit into the defensive scheme of their respective infields in splendid style, being fast, accurate throwers and capable of ranging over a wide stretch of territory between second and third bases.

The one position in the inner defense where the world's champions appear to have an advantage over the Braves, if figures for the past and present season can be depended upon, is at third base. Here J. Franklin Baker and "Red" Smith will hold forth during the coming series. In age, experience, batting and fielding the famous home run hitter has the better in comparisons over his rival who will play the bag for Boston. Baker is 28 years old, weighs 175 pounds, and has had six years of professional baseball experience. Smith is 24, weighs 161 and has played ball for five years. The 1914 records of the two players in question show that Baker has fielded .947 and batted .310 to Smith's .912 and .265.

The unofficial batting and fielding records of the two infielders just previous to the close of the pennant season showed the following standing:

BOSTON BRAVES.

Player.	Fielding Average.	Batting Average.
Schmidt, 1b.	.992	.275
Evers, 2b.	.978	.279
Maranville, ss.	.945	.251
Smith, 3b.	.912	.265
Averages	.956	.267

PHILADELPHIA ATHLETICS.

Player.	Fielding Average.	Batting Average.
McInnis, 1b.	.994	.317
Collins, 2b.	.952	.344
Barry, ss.	.978	.242
Baker, 3b.	.947	.310
Averages	.967	.303

ELK LEAGUE SCORES.

BARS.

Player.	1st.	2d.	3d.
Van Meter	148	143	156
A. Abbot	119	138	99
C. Reuss	164	148	176
C. Centilvre	177	158	169
Dr. Tucker	188	199	144
Totals	796	786	734

TEETH.

Player.	1st.	2d.	3d.
B. Ungemach	176	153	187
R. Aurentz	117	147	181
Z Stites	113	131	148
G. Horton	94	122	...
Freiberger	...	...	110
G. Harkenrider	171	215	150
Totals	671	768	771

AMERICAN LEAGUE SCORES.

At Philadelphia— R.H.E.
New York ..... 0 0 0 0 0 0 0 0 0—0 2 1
Philadelphia ... 0 1 0 1 0 0 0 0 *—2 5 0
Batteries—McHale and Sweeney; Bush, Bressler, Shawkey and Lapp and Schang.

At Boston— R.H.E.
Washington ... 2 0 0 1 0 1 0 3 2—9 11 2
Boston ..... 1 0 1 0 0 0 0 0 1—3 10 3
Batteries—Johnson and Ainsmith; Collins, Gregg and Cady.

On the first floor at Foster's you can see a Napoleon Bedroom Suit in Circassian Walnut—one of the finest ever brought to the city.

DOUBLE UP LAST NATIONAL GAMES

Giants and Braves Close Schedule With Tuesday Games.

New York, Oct. 6.—The eastern teams of the National league will wind up their season Tuesday with double-headers in New York between the Giants and the Philadelphias and in Brooklyn between the Superbas and the Boston Braves. By agreement of the clubs, the last games in Brooklyn and New York, scheduled for Wednesday, have been advanced a day and will be played off in the double bills, thus finishing the season one day earlier than scheduled.

Both the Braves and Giants are particularly anxious to end the season today in order to get a short rest before the post-season series in which they will take part. This agreement was made possible by the fact that but little depends upon the games as the Braves have had the pennant clinched for a week and the Giants cannot be dislodged from second place.

MACKMEN ARE DRILLING.

White Elephants Preparing for Opening Game With Boston Braves.

Philadelphia, Oct. 6.—Secret practice in preparation for the world's series with the Boston Braves was started by the Philadelphia American league team. It was planned to give the Mackmen a hard drill for two hours in the forenoon Tuesday and Wednesday while both morning and afternoon on Thursday will be devoted to plays that it is hoped will be effective against the National league champions. The Athletics lined up against the New York Americans Tuesday afternoon while the final game of their regular schedule will be played Wednesday against the same team.

Manager Mack announced Monday night that the National league winners will not hold their preliminary practice at Shibe park, the home of the American league club, but will practice for the world's series on the grounds of the Philadelphia Nationals. They are expected to come here from Brooklyn immediately.

FINAL SPURT IN RACE FOR TITLE

Chicago, Oct. 6.—Leading Indianapolis by half a game, the Chicago club of the Federal league started its final spurt today in the race for the pennant, playing a double-header with the Kansas City club.

Chicago and Indianapolis each have three more games to play, today's included. If Indianapolis wins all its games and Chicago takes its remaining three, the local club will win the championship by half a game. If Indianapolis loses one contest, Chicago will need only two games to make certain of the flag. If Indianapolis loses two out of the three, one victory will be sufficient for Chicago.

GRAND CIRCUIT RACE RESULTS AT LEXINGTON.

Walnut Hall cup, 2:12 trotters of June 1; $3,000:
Rhythmel, blk m, by Rhythmic (Shank) 1 1 1
Margaret Druin, b m, (Cox) 2 2 2
Brighton B, b g, (Murphy) 3 3 3
King Clansman, br h, (McMahon) 4 4 5
Bertha Cary, Bonington, Henrietta C., McCloskey also started.
Time—2:05¾; 2:05¼; 2:04¼.

The Futurity, for two-year-old trotters, $5,000:
Sparkle Watts, ch f, by General Watts (Geers) 2 1 1
General French, b c, by Justice Brooks (Miller) 1 5 7
Native Spirit, b f, (Cox) 3 2 2
Bondella, b f, (Murphy) 4 3 5
Petress Burton, Bacelli, Henry Tod, Silver Axworthy also started.
Time—2:10¾; 2:10¼; 2:11½.

2:09 pace, three in five; purse $1,000:
Jaystone, b h, by Redfield, Jr., (Snow) 1 1 1
Tillie Tipton, b m, (Murphy) 9 2 2
It Will Tell, b g, (Thomas) 8 3 3
Princess Patch, b m, (Ralley) 6 6 4
Ella Mackay, Lillian W. The Imperator, Rastus, Bessie B., Dick Sentinel, Newshare also started.
Time—2:05¼; 2:04¼; 2:05¾.

NATIONAL LEAGUE SCORES.

At Brooklyn— R.H.E.
Boston ..... 3 0 2 0 5 0 0 3 2—15 14 0
Brooklyn ..... 0 0 0 0 0 0 0 2 0—2 7 2
Batteries—Crutcher and F. Tyler; Atchison, Schmutz and McCarthy and Fisher.

Second game— R.H.E.
Boston ..... 0 0 3 0 0 0 1 0 5—9 10 4
Brooklyn ..... 0 0 0 1 0 0 0 4 0—5 10 2
Batteries—Hughes, Hess and F. Tyler; Allen, Ragan and McCarthy.

At Philadelphia— R.H.E.
Philadelphia ... 0 0 0 0 0 0 0 0 0—0 3 2
New York ..... 0 2 0 0 1 0 0 1 *—4 10 1
Batteries—Rixey, Mattison and Dooin; Demaree and Smith.

At St. Louis— R.H.E.
Chicago ..... 0 0 0 0 0 0 3 1 0—4 8 1
St. Louis ..... 0 0 0 0 0 0 0 3 0—3 9 3
Batteries—Zabel and Tyree; Perritt, Perdue, Robinson, Williams and Snyder.

At Cincinnati— R.H.E.
Pittsburg ..... 0 0 4 0 0 0 0 0 0—4 7 4
Cincinnati ..... 1 0 0 0 0 0 0 0 2—3 8 1
Batteries—McQuillan and Smith; Ames, Douglass and Gockson.

Second game— R.H.E.
Pittsburg ..... 0 0 0 0 0 1 0 0—1 4 1
Cincinnati ..... 0 0 0 3 1 0 *—4 6 0
(Called by agreement).
Batteries—Kelly and Schang; Schneiberg and Gonzales.

BRUNSWICK READY FOR START.

A start on the schedule of the six-club Brunswick bowling league will be made Tuesday night with Bachelor and Berry fives pitted against each other. Wednesday the Enterprise and Centilvres and Thursday the Atlas and Globes.

Great Money Saving Event AT THE I. Pelzweig Jewelry Store
All kinds of Watches, Jewelry and Optical repair guaranteed.
Tel. 1806. 1330 S. Calhoun St.

PROMISING LIGHTWEIGHT IS BUILT LIKE A PHYSICAL CULTURE AD.

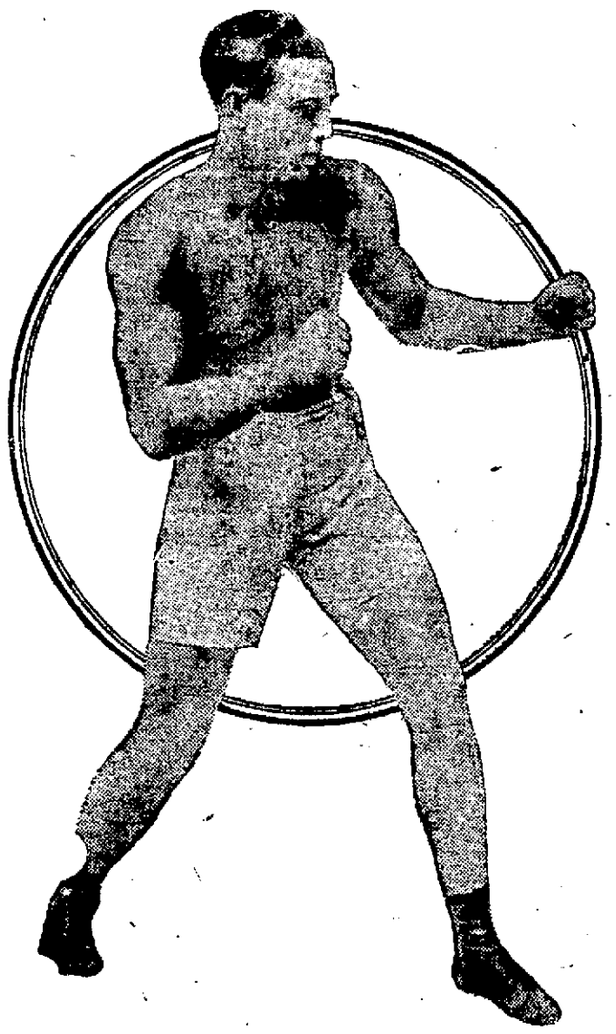

Milburn Saylor, the phenomenal Indianapolis lightweight, who, having trounced the best that Australia afforded "to the queen's taste," is now matched with Eddie Moy, another crackerjack easterner, to battle twenty rounds in San Francisco in the middle of October.

Saylor is one of the biggest figures in American and Australian pugilism. He is managed by Ray Bronson, a former fighter, and under Bronson's able direction is forging rapidly to the head of the division. The wonderful muscular development of Saylor is very remarkable. He is built like an advertisement for a physical culture school.

PEACE STORY IS BRANDED AS ROT

President Johnson Says Nothing is Doing Along This Line.

Chicago, Oct. 6.—Organized baseball has made no overtures to the Federal league for the establishment of peace negotiations nor will it make any, President B. B. Johnson, of the American league, said here last night.

Reports that certain club owners of the American league had held a conference with President James Gilmore, of the Federal organization, recently to bring about a settlement of the baseball war was characterized by Johnson as "pure tommyrot."

"There is not a word of truth in the story," he said. "There can be no peaceful adjustment of this problem. When the American league invaded the game, the club owners of our organization went in for a fight to a finish and never asked for quarter. Organized ball was glad to welcome us. The mere suggestion of a compromise in this case never has been considered by our club owners."

FEDERAL LEAGUE SCORES.

At Indianapolis— R.H.E.
St. Louis ..... 2 0 2 0 1 0 3 0 0—8 10 4
Indianapolis .. 1 0 4 0 1 5 1 3 *—15 16 3
Batteries—Groom, Crandall and Chapman; Kaiserling, Mullin and Rariden.

At Baltimore— R.H.E.
Pittsburg ..... 0 0 0 1 1 0 3 2 1—8 11 2
Baltimore ..... 1 0 0 0 0 3 0 0 2—6 10 4
Batteries—Knetzer and Berry; Bailey, Smith, Wilhelm and Kerr.

Second game— R.H.E.
Pittsburg ..... 1 0 0 0 0 0 0 0—1 7 1
Baltimore ..... 0 0 1 0 0 0 0 0—1 5 2
(Called; darkness).
Batteries—Dickson and Roberts; Quinn, Conley and Jacklitsch.

At Chicago— R.H.E.
Kansas City ... 0 0 0 0 0 0 0 0 0—0 6 2
Chicago ..... 0 1 1 0 0 0 0 0 *—2 5 0
Batteries—Cullop and Easterly; Prendergast, Fisk and Wilson.

At Buffalo— R.H.E.
Buffalo ..... 0 1 2 0 0 0 0 0 1—4 10 2
Brooklyn ..... 0 0 0 0 0 2 0 1 0—3 10 (
Batteries—Anderson and Lavigne; Seaton, Bluejacket and Land and Wilson.

Outbursts of Everett True

BY CONDO.

IN FIVE MINUTES NO SICK STOMACH, INDIGESTION, GAS

"Pape's Diapepsin" is the quickest and surest Stomach Relief.

If what you just ate is souring on your stomach or lies like a lump of lead, refusing to digest, or you belch gas and eructate sour, undigested food, or have a feeling of dizziness, heartburn, fullness, nausea, bad taste in mouth, and stomach headache, you can surely get relief in five minutes.

Ask your pharmacist to show you the formula, plainly printed on these fifty-cent cases of Pape's Diapepsin, then you will understand why dyspeptic troubles of all kinds must go, and why it relieves sour, out-of-order stomachs or indigestion in five minutes. "Pape's Diapepsin" is harmless; tastes like candy, though each dose will digest and prepare for assimilation into the blood all the food you eat; besides, it makes you go to the table with a healthy appetite; but what will please you most, is that you will feel that your stomach and intestines are clean and fresh, and you will not need to resort to laxatives or liver pills for biliousness or constipation.

This city will have many "Pape's Diapepsin" cranks, as some people will call them, but you will be enthusiastic about this splendid stomach preparation, too, if you ever take it for indigestion, gases, heartburn, sourness, dyspepsia, or any stomach misery.

Get some now, this minute, and rid yourself of stomach misery and indigestion in five minutes.

Ask for Haffner's

Princess Florence Cake 15c at all dealers.

COAL AND WOOD.

—Best Grades of Coal—
COKE, CHARCOAL, WOOD AND KINDLING AT
Fort Wayne Coal Co.
Phones 1082 and 1905.
WEIGHTS GUARANTEED.

For best quality Anthracite and Domestic Coal at Lowest Prices. Call
OLDS COAL CO.
Home Phone 6034. Bell, 262.

City Coal and Supply Co.
H. C. HEINE, Manager.
Anthracite Coal, all sizes
Phone 3022.

Wm. Kaough Coal Co.
COAL, COKE, WOOD, ETC.
Yards at Lake Shore Tracks, West of Wells St.
—Phone 502—

HARD AND SOFT COAL
Orders Filled Promptly. All Grades
Both Phones 135
GEO. H. KRUDOP

Satisfactory Grades of Hard and Soft Coal
Prompt Delivery
Phones 550 and 1416.
Yards 1320 Hayden
NIEZER & CO.

UNDERTAKERS.

SCHONE & ANKENBRUCK
UNDERTAKERS
PHONE
HOME 477
BELL 229
COR. BERRY & BARR STREETS

KLAEHN & MELCHING
UNDERTAKERS & EMBALMERS
221-223 E. Washington Boulevard.
Office—Home Phone 228.
Best of Service at Reasonable Prices.
PRIVATE AMBULANCE.

GUTZ & CAHILL
UNDERTAKERS
1031 Calhoun St.
Open Day and Night.
Both Phones 69.

J. C. Peltier & Son
UNDERTAKERS
Both Phones No. 25.
117 WEST WAYNE ST.

SHOOT THE SPY!

German Lead Pencil and "German Time" at Brussels Show Terrible Results of Small Blunders in Operations of War-Time Spy.

PART II.

(Copyright, 1914, by the Newspaper Enterprise Association.)

(Continued from yesterday.)

Leige, and the villages in the valleys of the Meuse and the Ourthe were as open books to me. While selling laces for my uncle I had walked over the country frequently, and, because of my knowledge of the people, I had not infrequently been detailed there in my services for the country. We, of the service, often had spoken of Liege as "The Key."

We of the spy service know little of the plans of the military. We are sent to acquire certain information; and not to plan campaigns or battles. Others do that. But often, when one or two of us met, we talked of war. In all my years of service I know now fewer than a dozen others in the same service, and most of them by accident.

I have been only three times in the headquarters of the service in the Wilhelmstrasse, Berlin. In Berlin I, with three others, lived in a house which was under care of a woman, old now, but for years one of the most trusted agents. In Paris and elsewhere also we have such agents.

It happened my uncle's wife's brother, of a Belgium-German family, was a market gardener in the valley but seven miles (English) from Liege. It was to him I went when I learned that Austria and Servia were at war, and that all Europe was springing to arms. I arranged quickly that his family should go to Berlin, I gave him exact directions. (He was to pretend to have sold to me his crop and I was to pose as the silly goose (ganschen) and be the sharper (fluger) who had sold me the crop, knowing war was near.) Also he was to come each night to the garden and take away a bag of cabbages and vegetables and deliver them to a house in Aix, from whence, I knew, word could reach Wilhelmstrasse.

It was not that I expected the attack upon Liege. Even then I could not believe "The Great War" was coming. But Liege was on the way to Paris and it was my duty to report. So, as a market man, I rode into Liege, and bargained in the market place. Belgian housewives made bargains that day. They laughed at me as a simpleton when my beets and carrots were sold at a penny less than at the next stall. They were all talking then of war, and I walked through the town before starting home.

This was before a German soldier's foot had touched Belgium, before even the armies were massed, yet already French officers and one English were there.

I visited wine shops and after dark crept and walked around three of the forts. Much work was going on and new soldiers were there.

Messages on Cabbage Leaves.

It was midnight when I reached my cottage and my relative was waiting. I bade him wait and went into another room.

Writing on the inside of one of the outer leaves of a cabbage in the code I sent word to Berlin of Liege's activity. Then I drew the outer leaf back upon the cabbage head, placed it in the bag with other vegetables and sent my relative away. All he knew was he must discover a certain man in Aix, and hand him the cabbage and pull from it the outer leaf.

For four days I was in the market, and for four nights sent the cabbage, reporting all I saw of importance. French officers were numerous in the city, and were with the Belgians. I saw no more English. The whole valley was swarming with troops, and gossip was free in the market. All talked of war, and I heard much of value concerning numbers of troops, and the building of new works and strengthening of old.

The day word came that the war actually had started Liege was as a madhouse. It was easy to get news. We in the market knew of the arrival of each troop as they came from Brussels and Antwerp. Servants told us of orders to flee. That day I was in despair. To remain was to be driven, herded, with the citizens out of the city—and made useless.

I thought of a plan. The cry, "The Germans are coming," was raised everywhere. Families by the score were flying toward Brussels and to the south. The rumor said the French were coming; that a great battle would be at Liege. I had information I must send. Perhaps my relative could not get past the advancing German troops. In the midst of all the turmoil I set up a great bawl and howled and wept until those near me laughed. I wailed over my losses and cursed the "German swindler" who had sold me his crop. I kept it up until a Belgian officer broke through the laughing crowd and demanded to know the cause of the uproar.

I wailed and wept and told him I must get back home to my wife and family before the Germans came. He told me none could leave the city that way. I wailed until he relented and wrote a pass that I might go. I whipped my cart donkey and, still howling, went away. That night I wrote a message on a cabbage leaf and told my relative to meet me no more.

At daybreak I entered Liege again, sitting on top of a load of vegetables, and pretending great grief.

My day was extremely busy. I complained everywhere of my misfortunes and of being robbed, and continually sought officials demanding pay for my stolen property. Likewise I was seeing much of the disposition of the forces. Also I discovered that neither French nor British forces were arriving—a few officers and one small detachment of French engineers.

Branded as a Spy!

Constantly there were reports that the French were coming and very brave talk—but no soldiers. Troops and some guns arrived from Brussels and several covered guns that looked to be for aeroplane work. My mind was busy with details.

On how slender a thread does the life of a man in our service hang. At 3 o'clock in the afternoon I was directed to appeal to ———, a Belgian official, and present my claims to him. I maintained my assinine (ass) acting. I found him giving orders near the Longdoz station. He was very brusque and very busy. "Fool," he said angrily. "You lose little, we lose perhaps all." I clung to him and wept.

"Foolhead," he said, "to rid myself of you I will write an order that you be paid something. Give me a pencil."

"I have a pencil, excellency," I said—and handed him one.

The moment I gave the pencil to him I knew I had blundered. He looked at it an instant, glanced at me and said sharply, "Where did you get this?"

"I—I found it, m'sieu," I said.

It was a German pencil, made in Berlin and marked.

"Take him to the commandant," he ordered. "Search him."

They searched and found only a few pennies, the key to the cottage, my order for payment for the vegetables and my watch. As I saw them look at the watch I trembled.

"A spy," he said.

My watch was set the German time.

I wept and protested my innocence. They dragged me away. The crowd hooted and threatened me. In one hour I was before a court of three officers—all too busy to spend much time in shooting, one man. They looked at the watch, the pencil, searched me for papers, found nothing, consulted a few minutes, and ordered me shot.

I played my part as simpleton more realistically then. I really was frightened—the time had come so quickly it seemed unreal, and there was little time to prepare for dying. I pretended utmost terror and purposely feigned belief that they were killing me for stealing the watch and pencil.

They were taking me away when the big officer who had been kind to me in the market the preceding day, came up. "Ho," he said, recognizing me, "what's this?"

I begged him to save me and the others explained.

Under his orders I was led back. He spoke with the other officers and looked at the watch and the pencil.

Lands Data in German Camp!

"I know the man," he said. "He is a poor fool I allowed to go home yesterday. Perhaps he can tell me about these things."

"Where did you get them?" he asked, turning to me.

"Oh, m'sieu," I wailed. "Save me. They think I stole them and would shoot me for it. I found them."

"See," he said to the others. "He knows not what you accuse him of. You found these, where?"

Again I feigned great fear and trembling and would not answer. Speaking truth I was thinking of some explanation. "Tell me or they will shoot you," he said sternly.

"I tried to imitate the cunning look I have seen some of the peasants give in trading.

"I would tell your excellency aside," I said.

He led me aside.

"The German rascal who robbed me," I whispered. "I stole them from him when he left the cottage."

He roared with laughter, and when he told the others they laughed heartily. The big captain ordered me to go and keep out of trouble. I thanked him and made a scene until he pushed me from the room.

At 8 o'clock that night I crossed the Meuse near the Cockerill iron works, in Seraign, below the forts, and made my way rapidly toward Aix. Before daylight I met the outposts of a German cavalry camp. From there I was hastened toward Aix in an automobile and, before breakfasting, I forwarded a complete code report, and under orders remained up until noon drawing maps of Liege, its forts, the disposition of troops and giving other data to officers.

Then I was permitted to rest, having been nearly seventy hours without sleep.

(Continued tomorrow.)

KNIGHTS ELECT OFFICERS.

Rev. Edward F. Brophy Gives Interesting Talk at Meeting.

The Fort Wayne council 451, Knights of Columbus held a meeting last night at the quarters in the Lau block. After the election of officers, Rev. Edward F. Brophy, chaplain of the Seventh cavalry, stationed at Fort William McKinley, Philippine Islands, spoke about the accomplishments of the United States in these island possessions.

The following are the officers chosen: Edward J. Ehrman, grand knight; Edward J. Meyers, deputy grand knight; Byron Hayes, chancellor; George Ryder, recording secretary; Julian F. Franke, financial secretary; O. N. Heiny, treasurer; Albert Racht, warden; Stephen Webber, inner guard Slyvester Klotz, outer guard; Thomas Kelley, Clem Webber and Cornelius Gearin, trustees.

Autumn Tints at Lake Everett.
10-6-1f

SALTS FINE FOR ACHING KIDNEYS

We eat too much meat which clogs Kidneys, then the Back hurts.

Most folks forget that the kidneys, like the bowels, get sluggish and clogged and need a flushing occasionally, else we have backache and dull misery in the kidney region, severe headaches, rheumatic twinges, torpid liver, acid stomach, sleeplessness and all sorts of bladder disorders.

You simply must keep your kidneys active and clean and the moment you feel an ache or pain in the kidney region, get about four ounces of Jad Salts from any good drug store here, take a tablespoonful in a glass of water before breakfast for a few days and your kidneys will then act fine. This famous salts is made from the acid of grapes and lemon juice, combined with lithia, and is harmless to flush clogged kidneys and stimulate them to normal activity. It also neutralizes the acids in the urine so it no longer irritates, thus ending bladder disorders.

Jad Salts is harmless; inexpensive; makes a delightful effervescent lithia-water drink which everybody should take now and then to keep their kidneys clean, thus avoiding serious complications.

A well known local druggist says he sells lots of Jad Salts to folks who believe in overcoming kidney trouble while it is only trouble.—Adv.

LAUGH HEARTILY AND EAT WHAT YOU WANT, SAYS ARTIST OF 94

ALBAN JASPER CONANT.

Alban Jasper Conant, who painted the famous "Smiling Lincoln" and who in the noontime of his career as an artist painted Henry Ward Beecher, Dr. James McCosh and John Gilbert, the actor, recently celebrated his ninety-fourth birthday, and to the friends who gathered about the punch bowl that had been provided in his home, in New York city, he gave his recipe for hale and hearty old age. The artist is so perfect an exemplification of his doctrine—his friends predict that he will pass the century mark—that they were particularly interested in his directions how to attain long life. Mr. Conant was a practising physician before he became a painter. Two things stand out in Mr. Conant's advice. One is to laugh heartily and the other is to eat the things one most relishes. In accounting for his own longevity the artist refers to a third cause—the splendid constitution which he acquired when a youth working on a Vermont farm.

The Boston Store

THERE IS NO TIME LIKE THE PRESENT

To buy your Room Size Rugs, Carpets, Lace Curtains and Curtain Materials. We have made some very low prices that ought to tempt you. Buy now.

Scrim Curtains with lace edge at $1.25 a pair; worth $1.50.
Extra fine Voile Curtains at $1.50 a pair; regular price $1.75.
Marquisette Curtains with lace edge at $1.59 a pair; regular price $1.85.
Plain Hemstitched Marquisette Curtains at $1.25 a pair; worth $1.50.
Voile Curtains with lace edge and insertion at $1.89 a pair; worth $2.25.
54-inch Nottingham Curtains at $1.50 a pair; worth $1.75.
54-inch Nottingham Curtains at $2.00 a pair; worth $2.25.
40-inch Plain Curtain Scrim at 12½c a yard; worth 15c.
9x12 Brussels Rugs, seamless, at $11.89 each.
9x12 Extra Heavy Seamless Brussels Rugs at $15.00; worth $18.00.
9x12 Seamless Velvet Rugs at $18.00; worth $20.00.
9x12 Extra Heavy Seamless Velvet Rugs at $22.00; worth $25.00.
9x12 Granite Ingrain Rugs at $4.50; regular price $6.00.

WE ARE SHOWING THE MOST COMPLETE LINE OF DRESS GOODS IN THE CITY.

WM. HAHN & COMPANY
FORT WAYNE'S GREATEST BARGAIN STORE.

OSSIAN NEWS.

Ossian, Ind., Oct. 6.—Mr. and Mrs. Charles I. Weirich, son, Charles, Jr., and Mrs. David Hall motored to Garrett Sunday.

Jacob Fatscher visited relatives in Fort Wayne Sunday.

George Ryan, of Columbus, O., will be a guest Wednesday of his aunt, Miss Jennie Ryan.

Carl Wilson left today for Indianapolis to attend grand lodge as a delegate from the Ossian K. of P. lodge.

Mr. and Mrs. J. E. Plummer had as their guests Sunday Mr. Plummer's cousins, Mr. and Mrs. Lewis Plummer, of Whitley county, his uncle and wife, Mr. and Mrs. Joseph Plummer, of Roanoke; his sister and her husband, Mr. and Mrs. D. W. Keplinger, and his mother, Mrs. Hulda Hays, of Zanesville.

Mrs. Mary J. Clark, her daughter, Mrs. Lorilla Quackenbush, and Miss Nannie Taylor left Monday for Camron, Mo., where they will visit for a few weeks with Mrs. Martha Anthony, Miss Elmira Miller and other relatives.

Mrs. A. S. Elzey has returned from a visit in Decatur with her parents, Mr. and Mrs. Sol Linn.

Mr. and Mrs. E. H. Roe and Mr. and Mrs. Carl Wilson motored to New Haven Sunday evening where the ladies sang a duet at the revival meetings in the M. E. church of that place.

Mr. and Mrs. Charles White and Mr. and Mrs. S. L. Gorrell motored to Warsaw Monday for a few days' visit with Mrs. White's and Mrs. Gorrell's nephew and his wife, Mr. and Mrs. Wade Clark.

Mr. and Mrs. Alphus Cutler and little boy, of Bluffton, were Sunday guests of their son, Earl Cutler and family.

Miles Roop, of Decatur, and Dallas Elzey, of Preble, were Sunday afternoon guests in the home of Mr. and Mrs. A. S. Elzey.

V. C. Weaver, of Stryker, O., was a week end guest of Miss Anita Dream.

Clark Beaty, Dr. E. D. Poffenberger and his father, J. B. Poffenberger, of Bluffton, returned Sunday afternoon from a week's fishing trip at Nottawa, Mich.

Mrs. Nate Weaver will entertain the Daughter's of Ruth this evening.

Mrs. Lee Chalfant joined Mr. and Mrs. John Lamb, of Payne, O., at Fort Wayne Sunday and they all motored to Churubusco and were guests of Mrs. Chalfant's son-in-law, Arthur Benward.

Rev. J. Orr Powell went to New Haven Monday where he has opened a series of revival meetings.

Chester Cutler, the little nine-year-old son of Mr. and Mrs. Earl Cutler, who was operated on a week ago at the Lutheran hospital in Fort Wayne for osteomyelitis, has sufficiently recovered to be brought home Sunday by his physician, Dr. Wybourn.

The Evan Chalfant Sunday school class will be guests Wednesday of one of their former members, Mrs. Frank Thurber, near Sheldon.

William Somers received a message from Indianapolis stating that his daughter-in-law, Mrs. Erskin Somers, had undergone a serious operation on Friday and was doing as well as could be expected.

Mr. and Mrs. Lon Kreigh had as Sunday dinner guests Mr. and Mrs. John Hanna and family, Mr. and Mrs. Frank Clark and family, William Rodda and Arthur Beach.

The Phila Girls, who are taught by Miss May Morton, served lunch at the G. A. Morton sale Saturday and realized $8.46. This, for such little ladies, was quite a success.

Mr. and Mrs. G. A. Morton entertained on Saturday Mr. and Mrs. William Morton and Miss Dena Yager, of Fort Wayne; M. M. Justus, of Bluffton, and James Morton, High Morton, Frank Morton, George Morton and their families, of Poe.

The Junior C. E. society was well represented Sunday afternoon at the district C. E. convention held at the Grace Reformed church in Fort Wayne. The young people went in autos driven by Rev. E. K. Baker, Dr. E. W. Dyar, Arthur Roe, Donaldson Wilson, G. G. Class, G. A. Morton and Will Hoopengardner. Thirty or more of the juniors went accompanied by the Misses Lulu Summers, Beth Chalfant, Augusta Yager, Augusta Fatscher, Ruby Quackenbush, Phebe Summers, Alda Woodward, May Morton, May Weaver and Mrs. George Glass, who took her class of Daniel Boys along. These boys sang at the convention and received hearty praise for their good work.

Household Economy

How to Have the Best Cough Remedy and Save $2 by Making It at Home

Cough medicines, as a rule contain a large quantity of plain syrup. A pint of granulated sugar with ½ pint of warm water, stirred for 2 minutes, gives you as good syrup as money can buy.

Then get from your druggist 2½ ounces Pinex (50 cents worth), pour into a pint bottle and fill the bottle with sugar syrup. This gives you, at a cost of only 54 cents, a full pint of really better cough syrup than you could buy ready made for $2.50—a clear saving of nearly $2. Full directions with Pinex. It keeps perfectly and tastes good.

It takes hold of the usual cough or chest cold at once and conquers it in 24 hours. Splendid for whooping cough, bronchitis and winter coughs.

It's truly astonishing how quickly it loosens the dry, hoarse or tight cough and heals and soothes the inflamed membranes in the case of a painful cough. It also stops the formation of phlegm in the throat and bronchial tubes, thus ending the persistent loose cough.

Pinex is a highly concentrated compound of genuine Norway pine extract, combined with guaiacol, and has been used for generations to heal inflamed membranes of the throat and chest.

To avoid disappointment, ask your druggist for "2½ ounces of Pinex," and don't accept anything else. A guarantee of absolute satisfaction, or money promptly refunded, goes with this preparation. The Pinex Co., Ft. Wayne, Ind.

Through the efforts of J. O. Grove, E. W. Keck and A. T. Sweetland, they have secured the services of

B. J. PALMER

foremost authority on Chiropractic, who will give a free lecture at the Elks' Temple, Tuesday, October 6, at 8 p m.
ADMISSION FREE.

N.C. Ross Elizabeth Ross
CHIROPRACTORS
and teachers of Chiropractic. Have their private practice at the Ross College building, 227 West Jefferson street.
Hours—3 to 5 p. m. and 7 to 8 p. m. Phones: Office, 2286; Res., 2625.
No Charge for Consultation.

DR. MARY WHERY
Office and Residence, 404 E. Berry Street.
Specialty—Diseases of Women.
Telephone 470.
Hours—9 a. m. to 3 p. m., and 7 to 8 p. m.

DR. RUSH 49-50-51 Pixley Bldg. Tel. 599. The Specialist Practicing the Wonderful New Treatment scientifically, skillfully and honestly, who is noted for CURES of Diseases. If you are deformed, undeveloped or told to have an operation, Dr. Rush will tell FREE what he can do for you. Especially if others have failed.
17 Years in Fort Wayne.

Telephone 2209. Res. 1881 Green
Corner Jackson Street and Nickel Plate Railroad.
J. J. VOORS COAL CO.

J. O. GROVE
CHIROPRACTOR
501-02 BASS BLOCK
811 Calhoun Street.
Phones—Office, 1466;
Residence, 7266 red.

Dr. Johnston
OSTEOPATH
4th FLOOR SHOAFF BUILDING. TAKE ELEVATOR.
Graduate of Kirksville, Mo.
Diseases and Deformities Treated.
EXAMINATION FREE.
Phone—Office, 1529; Residence, 8594

ABSTRACTS OF TITLE
Made By
The Allen County Abstract Co.,
Are Reliable.
We Guarantee All Our Work
725 Court Street.

CONCERNING CANCER
Write to The Weber Sanatorium, 17 Garfield Place, Cincinnati, Ohio, for information concerning the Medical Treatment of All Forms of External Growths, especially Cancer. Established 25 years and well endorsed. 96-page book free.

INDIANA'S COMPLETE HOME OUTFIT
Three-Room Outfit.
This outfit is an ideal one for the newlyweds. All that is needed to furnish three rooms in the most comfortable manner. Three complete rooms—bedroom, dining room and kitchen.
Special price $95
Indiana Furniture Co.
121-123 East Main Street.

SHOOTS WIFE; KILLS HIMSELF.

Indianapolis Man Fires on Woman as She Leaves Street Car.

Indianapolis, Oct. 6.—After shooting and seriously wounding his divorced wife, Claude Davis, 28, committed suicide last night near the woman's home. Davis began firing at Mrs. Davis as she alighted from a street car and turned the gun on himself after the wounded woman took refuge in a neighbor's house. It is believed Davis was despondent because of the separation from Mrs. Davis.

Kekionga hive, No. 83, Ladies of the Maccabees, will meet Friday evening in Schuman's hall, over 209 East Main street. The Ladies will celebrate the twenty-second anniversary of the order, and all members are requested to attend.

YOUTHFUL, BEAUTIFUL SKIN EASY TO HAVE.

You may be as healthy as a bird in the air and still have a poor complexion. Changing seasons and temperatures, winds, dust and dirt, are apt to injure any skin, even though the general health be good. When these external influences spoil the complexion, the natural thing is to remove the spoil by external means. Ordinary mercolized wax will do this. It will actually absorb the weather-beaten film-skin a little each day. In a week or two you'll have a brand new complexion, a new skin. The exquisitely beautiful and youthful complexion thus acquired, comes so easily, without harm or discomfort, there's no reason why any woman should not adopt this simple treatment. Get an ounce of mercolized wax at any drug store, apply nightly like cold cream, washing it off mornings. This will not fail in any case.

To quickly remove wrinkles, signs of care and age, bathe the face occasionally in a solution of powdered saxolite, 1 oz. dissolved in ½ pt. witch hazel. The results will surprise you.

OUR FALL LINE
Of Fall Stiff and Soft Hats, Shirts, Ties and Furnishings is now ready for you.
THE BUCKEYE
814 CALHOUN ST.

3-IN-ONE OILS ANYTHING
CLEANS, POLISHES EVERYTHING
PREVENTS RUST EVERYWHERE

3-in-One has been for 18 years the Old Reliable, largest-selling home and office oil.
It is light enough to oil a watch; heavy enough to oil a lawn mower. On a soft cloth it becomes an ideal *furniture polisher*. Makes a yard of cheese cloth the best and cheapest *Dustless Dusting Cloth*.
And 3-in-One absolutely prevents rust or tarnish on all metal surfaces, indoors and out, in any climate.
Free 3-in-One. Write *today* for generous *free* sample and the Dictionary of uses—*both free* to you. 3-in-One is sold everywhere in 3-size bottles: 10c (1 oz.), 25c (3 oz.), 50c (8 oz., ½ Pint for ¾ Dollar). Also in patented Handy Oil Can, 25c (3½ oz.).
3-IN-ONE OIL COMPANY
42 D A BROADWAY NEW YORK CITY.

We Furnish THE HOME on EASY Payments
PICKARD HOUSE FURNISHING CO.
112-114-116 EAST COLUMBIA ST.
Store only ONE SQUARE north and a FEW FEET west of the TRANSFER CORNER

SHOP AND RAILROAD NEWS

TO MANUFACTURE TOY TRANSFORMER

Fort Wayne Electric Works Adds Another to Its Products.

A new product of the Fort Wayne Electric works to be issued in a week or two is a toy transformer for use during the holiday season. It can be attached to the chandelier at any home and when connected with a toy locomotive, street car, passenger or freight train, or any other toy vehicle provided with a motor, will make them run over the floor at any desirable speed. This transformer is designed to take the place of the storage batteries formerly used for that purpose. The new method possesses the merit of always being in operating condition, which cannot be said of the storage battery system. For demonstrating purposes the transformer department at the lights have two toy trains, with locomotive and cars, a perfect reproduction in miniature of the genuine article.

SUCCUMBS TO INJURIES.

Yard Brakeman Beck Dies in Van Wert Hospital.

L. G. Beck, the Pennsylvania yard brakeman, who had both ankles so badly crushed while at work near Van Wert, Ohio, on last Thursday, and who was taken to the hospital at that place, died at 8:10 o'clock last night following an operation consisting of the amputation of both feet, in an endeavor to save the young man's life. The unfortunate man resided at Delphos, Ohio, where he had a house rented and all furnished, preparatory to being married to a young lady of that place on October 21. He was well known in this city and was a member of the local order of the Brotherhood of Railway Trainmen, which will probably have charge of the funeral, which will occur at Delphos some time tomorrow. Chas. J. Beck, of the Errington barber shop, in this city, is a brother of the deceased.

OFFICIALS' INSPECTION TOUR.

The three trains bearing General Manager Benjamin McKeen and every official of the Pennsylvania company west of Pittsburg on their annual inspection tour, will pass through this city late this afternoon. The first section, consisting of nine cars, is scheduled to arrive here at 4:55 closely followed by the other two sections. The second section will contain eleven and the third section eight cars. The party will lay over at Arcola tonight and leave there at 7 a. m. tomorrow, being turned over to the Panhandle at Colehour.

The trains are manned by engine crews from the eastern division of the Pennsylvania and by train crews from the Panhandle division. The pilots on the trains consist of the following local officials and trainmen: First section, Road Foreman of Engines C. R. Colmey and Conductor P. J. Sullivan; second section, Assistant Road Foreman of Engines R. J. Lyons and Conductor H. F. Jones; third section, Assistant Road Foreman of Engines E. O. Maxwell and Conductor W. V. Snyder.

EXPECT A BIG CLASS.

At the preliminary meeting last night for the organization of a school for employes of the Fort Wayne Electric works other than the foremen and assistant foremen, resulted in fifty signing the application blanks, indicating considerable interest and appreciation of the efforts of the company to educate and generally advance its employes. W. F. Hockett, who has charge of the work, said this morning that he expected a class of at least fifty, which will be very satisfactory to the men back of the project. In this school there will be two sections, one to meet Monday and the other Wednesday evenings. The classes composed of the foremen and assistant foremen, which meets on Thursday evenings, is now well organized with twenty-five members.

WABASH OFFICIALS HERE.

W. S. Danes, superintendent of maintenance of way; E. C. Danes, bridge foreman, and D. B. Gillis, civil engineer, all Wabash officials, with headquarters at Peru, are in the city today in conference with Mr. Cryder, of the construction firm of Carmichael-Cryder company, of St. Louis. Active operations were begun on the Taylor street subway by the construction company today and business pertaining to that matter was the nature of the conference. W. D. Dannecker is foreman on the Taylor street work.

BASS WORKS SHIPS BOILERS.

The Bass Foundry and Machine works today shipped two large boilers to the Laketon (Ind.) station of the Indiana Pipe Line company. This shipment is part of an order for fourteen boilers of the same dimensions, eight of which have already been sent to the pipe line company's plant at Griffith, Ind., and the remaining four will be sent to Laketon this week.

WILL ARRANGE FOR ENTERTAINMENT.

This evening there will be a meeting of the board of managers, the literary committee and the committee on entertainment to formulate plans for the opening night of the Electro-Technic club's lecture season, which will be October 20. On that date it is quite likely the main entertaining feature will be moving pictures of the Ford automobile plant at Detroit.

FRANCIS BURGESS BETTER.

Francis Burgess, who had an attack of blood poisoning as the result of too close trimming of a corn, has left the St. Joseph hospital and is now at his home, slowly improving. He had a toe amputated several months ago as a result of the attack. Mr. Burgess is eighty-four years old, but until his present affliction was able to work regularly at the Wabash shops.

HAD EYE REMOVED.

Michael Hausbach, a veteran employe of the Wabash shops in this city, had an eye removed at the company hospital in Decatur, Ill., yesterday, where he went for treatment several weeks ago. He is doing nicely and will probably return to this city in a short time.

INDUSTRIAL NOTES.

R. E. Guenther is a new rivet heater in the Pennsylvania boiler shop.

H. Holsworth, Nickel Plate brakeman, is sick and off duty.

John A. Ryan, Wabash pipefitter, is visiting in Toledo.

A. Arter, machinist in the Bass shops, is on the sick list.

F. J. Ruch, Pennsylvania pipe fitter, has resumed work after an illness.

Conductor A. W. Seeley, of the Nickel Plate, is sick and off duty in consequence.

John Moran has resumed his duties in the Wabash machine shop after a three months' leave of absence.

Michael Weldner, pipe fitter helper in the Pennsylvania shops, is off duty today.

Conductor F. H. Davis, of the Nickel Plate, is off duty on account of sickness.

Conductor D. Watterman, of the Nickel Plate, has reported for duty after a few days' illness.

C. A. Dunkelburg, treasurer of S. F. Bowser & Co., is attending to business in Chicago today.

Miss Helen Dodane, of the transformer department of the Electric works, is in Ohio to spend her vacation.

K. Heist and J. E. Perkins, Pennsylvania passenger firemen, have been placed upon the engineers' list.

Engineer C. M. Somers, of the Pennsylvania road, has reported for duty after an absence.

R. Merrica, Pennsylvania fireman, has resumed his run on the road after a lay off.

J. L. Liggett, Pennsylvania yard engineer, has returned from Indianapolis and is at work again.

Foreman Joseph Slater, of the Bass blacksmith shop, is in Dayton, O., today on business for the company.

G. D. Wansitler, Pennsylvania boilermaker, is off duty on account of an injury.

W. A. Saffen, machinist in the Pennsylvania shops, is absent from duty today on account of sickness.

F. P. Gable, of the Pennsylvania machine shop, reported for work today after a week's sickness.

J. H. Chapman has resumed his duties in the Pennsylvania erecting shop after a lay off due to sickness.

Irvin Boester has taken a position as messenger at the shipping department of the Fort Wayne Electric works.

W. H. Dunifon, of the transformer room, Electric works, is sick and off duty.

George Robinette, chief dispatcher of the Nickel Plate, left today for Pleasant lake, where he will spend a vacation.

Miss Gwendolin Traxler, stenographer in the purchasing department at the Electric works, is taking a vacation.

Master Mechanic G. W. Smith, of the Wabash shops, is in Springfield, Ill., on business for the company.

J. C. Fletcher, conductor on the Nickel Plate, has resumed his run on the road after an illness of a few days' duration.

J. Polocki, an employe in the Pennsylvania boiler shop, suffered an injury to one of his feet this morning, and is off duty as a result.

Eli Slussman, day caller of train crews at the Nickel Plate yard office, has resumed his duties after an illness of a week's duration.

E. W. Sigl, draughtsman in the Pennsylvania office, accompanied by his wife and daughter, will leave Saturday for Chicago for a visit with friends.

All members of Friendship division, No. 18, G. I. A. to B. of L. E. are requested to be present at a meeting Wednesday afternoon at 1:30.

Nickel Plate train No. 2 carried ten car loads of fish from Portland, Ore., consigned to Buffalo and New York city.

Harry Evans, foreman of the carpenter shop at the Electric works, now drives a new King automobile, a recent purchase.

William Kuhn, of the Wabash machine shop, has gone to the Peru hospital for treatment for hemorrhages of the nose.

E. R. McLellan, fireman on the Grand Rapids and Indiana road, has returned from a vacation trip to Iowa, and reported for work.

G. H. Pence, of the Wabash boiler shop, accompanied by his wife, will leave the latter part of the week for a visit with friends at Coffeyville, Kan.

Charles E. Scott, of the Pennsylvania machine shop, was injured while doing some work at the roundhouse yesterday afternoon, and is absent from duty today in consequence.

George P. I. Gawehn, the photographer and artist at the Fort Wayne Electric works, is taking a week's vacation. A part of it will be devoted to playing tennis.

J. F. Poiry, a boilermaker in the Pennsylvania shops, resumed his duties in the shops this morning, after a honeymoon trip of a week, which he and his bride spent at Grand Rapids, Mich.

E. A. Wagner, at the head of the transformer department of the Fort Wayne Electric works, is spending the week in Pittsburg, Mass., attending to some business for the company.

A. C. Roehm, of the Pennsylvania erecting shop, who had an eye severely injured a month ago and has been incapacitated from duty ever since, was a caller at the shops this morning and reported that he expected to resume his duties next Monday.

The Mutual Benefit association of the Fort Wayne Electric works will hold a meeting next Thursday night. The association now lacks only a few of having 800 members. Every week brings more members and it is believed the 800 mark will be reached before November 1.

Frank Dora, arrested by Lieutenant Strasser, of the Pennsylvania police department, for robbing bunk cars at Hamlet, was given a preliminary hearing before a justice of the peace at Knox yesterday and was bound over to court.

C. F. Crawford returned to his home at Catlin, Ill., last night after spending Sunday with his brother, C. F. Crawford, who has charge of the information desk at the Fort Wayne Electric works. Mrs. Crawford and daughter will remain here another week. C. F. Crawford has been Wabash agent at Catlin for twenty-seven years.

Delay to Wabash passenger trains Sunday night and Monday morning was due to a wreck at Burroughs, which completely blocked the tracks. Two cars loaded with corn, one loaded with lumber and nine empties were derailed and piled upon the tracks. The train crew escaped injury. Both the Peru and the Decatur wreck crews were called out to clear and repair the tracks.

Ticket Agent A. R. Phillips, of the Lake Erie and Lake Shore roads, in this city, announces a rate of $4.25 to Indianapolis and return tomorrow, on account of the convention of real estate men in that city. The session will last three days and members of the Fort Wayne Real Estate exchange will take advantage of the rates and leave over the Lake Erie at 7 o'clock tomorrow morning for Indianapolis.

AUBURN NEWS.

Auburn, Ind., Oct. 6.—Miss Minnie Diehl was an over Sunday guest of her parents at Butler.

Mrs. John Groscup and Mrs. Ida Sugars will entertain the Utile Dulci club this afternoon at the home of the former.

Ralph Thomas was transacting business at Garrett Monday. As county chairman of the democrat party, he is a hustler and always on the job.

Mr. and Mrs. Ray Dilgard spent Sunday with the latter's parents, Mr. and Mrs. Charles Smith, of Albion.

Mrs. Marilla Crothers, who has been visiting her son in this city for some time, returned to her home at Kendallville yesterday.

Mrs. Dessa Lockwood returned to her home at Jackson, Mich., Monday after a two weeks' visit with Mrs. Anna Silvers and other Auburn friends.

R. F. Mayfield of Albion, was visiting among his many Auburn friends over Sunday.

Mr. and Mrs. Dan Herrick are moving into the Baxter property on Cedar street.

The R. A. E. C. club was entertained this afternoon by Mrs. Crist Snyder.

Mrs. Frank Baughman has returned from a week's visit with Mrs. J. D. Scott at Butler.

Miss Alma Kessler has gone to Winchester, Ind., to make her home.

Ray Ludwig returned to his work in Chicago after a day's visit with his parents in this city.

The Wednesday Afternoon club will begin their meetings this week and Mrs. Will Campbell will entertain them Wednesday afternoon.

Al McDowell, of Hudson, Ind., spent Sunday with relatives in this city.

Mr. and Mrs. Ora Shreves have returned from a week-end visit with friends near Butler.

Trimmed hats, special sale, $3.98.
MALLOY'S,
1018 Calhoun St.

GARRETT NEWS.

Garrett, Ind., Oct. 6.—Mrs. A. C. Widmer left Monday for Cleveland, O., where she will visit an aunt who is very ill.

Mr. and Mrs. Will Reesh and babe returned to their home in Auburn today after a week's visit with Garrett relatives.

Mr. and Mrs. C. Van Anda and Mr. and Mrs. C. Heinzerling motored to Wawaseee Sunday for the day.

Mrs. Charles Sherman and daughters Hazel and Dorothy were Sunday guests of Kendallville friends.

Mr. and Mrs. A. J. Stewart were over Sunday guests of Mr. and Mrs. E. C. Reyher, of Orland.

Lowell Bowers returned Monday from Grace City, N. D., where he has been visiting an uncle for a month.

Mr. and Mrs. J. Link and children, of Fort Wayne, visited Mr. and Mrs. Martin Shaffer Sunday.

T. E. Carper and family visited Newville relatives Sunday.

Mr. D. B. Van Fleit went to Indianapolis today to attend the grand lodge of the Knights of Pythias.

Mr. and Mrs. John Mager and son George and wife spent Sunday at Cecil, O.

Miss Myrva Miller, who has been employed as bookkeeper for the Baltimore & Ohio in one of the local offices, has resigned her position and gone to Madison, Wis., to make her future home.

A company of young people were entertained at the pleasant home of Miss Mable Steckley last evening in honor of her birthday.

Mrs. F. McDonald and daughter and Miss Lois Cobler visited Butler friends Monday.

Mr. and Mrs. James H. Greene and daughter Jean, of Lagrange, were over Sunday guests of Drs. Thomson.

Mr. and Mrs. H. S. Wright left Monday for a ten days' visit with friends at Tiffin, O.

Miss Anne Skilling returned Sunday from a week's visit with her sister, Mrs. Joe Schiffgen, at Chicago.

Mr. and Mrs. Tom Callahan left Monday for their home at Enderlin, N. D., after a two weeks' visit among Garrett relatives.

Mrs. William Renton has gone to Keyser, W. Va., for a two weeks' visit with relatives.

Mrs. John Zeek will entertain the Home Missionary society of the M. E. church Thursday afternoon.

Mrs. Edna Burke and children returned to their home in South Chicago Monday after a ten days' visit with the former's mother, Mrs. Lena Renton, of East King street.

Miss Berneice Bechtol returned to her home at Malinta, O., today after a week's visit with Miss Zema Bechtol.

FOLEY CATHARTIS TABLETS.

You will like their positive action. They have a tonic effect on the bowels, and give a wholesome, thorough cleansing to the entire bowel tract. Stir the liver to healthy activity and keep stomach sweet. Constipation, headache, dull, tired feeling never afflict those who use Foley Cathartic Tablets. Only 25c. Specially comforting to stout persons who enjoy the light and free feeling they give. Dreier Drug Co.—Adv.

Three Auburn "40" cars at your own price. Chance to buy a car at a bargain. Several other good used cars. Fort Wayne Overland Auto Co. 5-2t.

CITY LIGHT PUTS UP NEW RECORD

Net Gain of 239 New Services for September Shows the Drift.

During September all monthly record gains were smashed by the city light and power works when a net gain of 239 new services was made. The best previous month was last March, when a net gain of 209 new services was the exhibit. The March figures were considered remarkable, for they surpassed any record made even during the period when the city rate was 8 cents and the Traction company was still maintaining its 10-cent rate. The September record shows a rapid drift to support of the municipal lighting plant, which has twice within a short time cut the rates for the people of Fort Wayne. Since January 5, 1914, when Secretary John Wessel took charge of the city light and power department there has been a net gain of 1,071 services.

Since January 5 the gain in cash receipts by the municipal lighting department have not fallen below 51 per cent in any one month, while the maximum monthly gain has been 71 per cent. The average for the nine months has exceeded 60 per cent.

Secretary Wessel has called a meeting for tonight of all the heads of departments in the city light and power works to discuss the appropriations of each department for 1915. Important plans for the extension and improvement of the municipal electric service are being worked out and the purpose is to take these matters up this early in order that every detail may be thoroughly considered, every need properly met and every possible contingency thoroughly provided for.

One of the subjects to be discussed at the meeting will be an arc circuit to entirely bound the city. This will serve to relieve some of the arc circuits that are carrying an overload and at the same time will establish a trunk that can be worked from either into or out from the city and will serve the rapidly developing territory in the boulevard regions.

The city light and power offices have been completely installed in the new quarters in the Rabus property, recently purchased for that purpose, and within a short time everything will be arranged to the liking of Secretary Wessel and his staff and for the entire convenience of the public. An electric sign will be placed at once on the front of the building with the announcement, "German spoken here."

WABASH READY TO BEGIN.

Will Start Work Wednesday on Taylor Street Elevation.

Following a conference Tuesday, when Mayor Hosey met with Division Engineer W. S. Danes, of the Wabash railroad, Mr. Crider, of the Carmichael & Crider Construction company, it was settled that the construction company should begin work Tuesday morning on the Taylor street track elevation work. The Carmichael & Crider company is doing the Wabash work here and will start in to install permanent work at the Taylor street subway and it is believed that thoroughfare can be completed under the elevation this fall.

It was also promised that next Tuesday the Wabash would begin the work of placing the gigantic concrete slabs for the Harrison street elevation. If wrecks on the road do not interfere with the retention of the big wrecking cranes, with which the slabs will be placed, the work will take about four days. By the beginning of the following week the pilings can be removed and the work of paving the subway started.

PLANS A SIGNAL FOR STATION.

Mayor Hosey is working on the plan for an electric signal device to be installed at waterworks pumping station No. 1, that will automatically apprise those on duty at any time of day or night when the big reservoir on Lafayette street, is filled to its capacity. This would forestall any such contingency as overpumping. A new gauge is being installed at the reservoir to replace the one that several weeks ago failed to work and allowed the reservoir to be overflowed. Mayor Hosey thinks the new gauge can be supplemented with a device that will signal the pumping station when enough water has been pumped.

BUILDING BRIDGE APPROACHES.

Superintendent Strodel, of the street and sewer department of the department of public works, is directing the work of a gang of men and teams now engaged in building approaches to the Fourth street bridge over Spy Run. It is expected that the county commissioners will set about the construction of the bridge as soon as the city completes the approaches.

MAY LEASE GOLF COURSE.

The board of park commissioners probably will secure a lease of the White property in the east end to be used as a public golf course. This is the plan most in favor and one that promises the greater economy. A site north of McKinnie avenue and east of Anthony boulevard has been considered, but the development of that section may put a prohibitive rental on the property. The matter was discussed informally at Saturday's meeting of the board.

NEW HOME IS OCCUPIED.

The city light and power department established itself completely in its new home in the old Rabus property, east of the city hall, Monday, and all business relating to that department will now be transacted in the new quarters. Secretary Wessel and his office staff have moved their official belongings to the new place and this month and hereafter the rates for city current will be payable.

CONTAGIOUS DISEASE.

Howard Rhine, aged 6 years, 1320 Zollars avenue, diphtheria.

Mrs. Lake, 2608 Smith street, diphtheria.

SATISFIED WITH RETURNS OF DAY

Political Workers Are Much Pleased With Registration Showing.

At headquarters of the democratic, progressive and republican parties on Tuesday there was a general air of satisfaction with the returns from the registration of Monday.

"I firmly believe that the democrats got ninety-five per cent. of the vote," said Chairman W. A. Johnson, "and the general figures will bear me out in this.

"In addition to the returns made to the county auditor workers in the city and county say that comparatively few democrats failed to take advantage of the last registration day and we are pretty well satisfied."

"We are checking up today," said Lew P. Sharp, republican chairman, "and we find that the party turned out in good shape as only in a few cases were we unable to get out the full voting strength.

"In the city the registration was a little late but last night those who had not been accounted for were hunted up and most of them responded to the call."

At progressive headquarters there was the same story of the work and although no great amount of personal work was done the voters went to the registration booths without persuasion and the leaders believe they will be able to show some gains at the polls next month.

Political Notes.

A big crowd is expected at Churubusco on the night of October 16, when Congressman E. D. Crumpacker, of the Tenth Indiana district, will be the principal speaker. Miles J. Furniss and Charles R. Lane will also be on the program. Other republican meetings scheduled are at Albion on Tuesday night and at LaOtto Wednesday night.

Some of the democrats from the eastern portion of the county are arranging to hear W. J. Bryan in his speech at Van Wert on Thursday night.

Society

(Continued from Page 6.)

Mr. and Mrs. Sylvester F. Bowser have issued invitations to the marriage of their daughter, Verne, to Daniel Garwood Mulligan, which will take place on Tuesday evening, October the twenty-seventh, at 8:30 o'clock in the First Baptist church. There will be a musical half hour before the bridal party enters the church. A reception to relatives will be held at the bride's home after the wedding.

* * *

Miss Marie Shea has gone to Phoenix, Ari., to make her home.

The West End Embroidery club will meet tomorrow with Mrs. E. Stumpf, of 1514 Harrison street.

Mrs. S. B. Kerlin and daughter, Marie Louise, of 512 Organ avenue, are visiting Mr. Kerlin's parents in Logansport.

Misses Henrietta Zollinger and Mabel Martin and Messrs. Al Gessler and Jesse Kalische formed a motor party to Lake Everett on Sunday.

Mrs. Frank Draker, of San Antonio, Tex., who has been visiting her niece, Mrs. John Erb, of 1720 Third street, has gone to the southwestern part of the state for a visit with relatives. Mrs. Erb accompanied her aunt on this trip.

Mr. and Mrs. G. L. Lehman, of 3028 South Calhoun street, son and daughter, have returned from Van Wert, O., after a visit there, where they attended the wedding of Mr. Lehman's cousins. The trip was made by automobile.

Mr. and Mrs. Z. N. Gongaware and daughter, Lucile, formerly of Fort Wayne, left today for Lake county, Florida, where Mr. Gongaware is engaged in the cultivation of citrus fruits and small vegetables.

Miss Corinne Leedy will entertain very informally tomorrow afternoon in honor of Miss Ethelyn Smith, of Muncie, who is visiting Miss Irma Poole. The guests will be young ladies whom Miss Smith has met.

Mrs. R. G. Thompson and her sister, Mrs. Rettie Horton Capp, both of Chicago, return there today. They have been in the city on a two days' mission connected with the passing away of their mother, Miss Ninde, in California, over a year ago.

The National Society for Broader Education of New York under the auspices of the S. W. Stirk circle, ladies of the G. A. R., will give two recitals Friday and Saturday evening of this week. The society is fortunate in securing such artists as Miss Marie Stillwell, contralto singer, and Miss Helen Woytych, violinist, and Miss Adele Laue, pianist. The first program will represent aspiration and the Saturday evening, achievement. The concerts will be given in Elks' hall at 8:15 o'clock.

* * *

Hilker-Burns.

A beautiful wedding party had Miss Alice M. Burns, who was united in marriage at the Cathedral this morning to Mr. John C. Hilker. The nuptial mass was celebrated by Rev. J. R. Quinlan at 9 o'clock. The bride entered with her father who gave her away and attending her were her sister, Miss Anna Burns, who was maid of honor, and Misses Helen Mommer, Grace Barva and Gertrude Hagan who were bridesmaids. Mr. George Hilker, a brother to the groom, was best man. The bride's attendants were gowned to carry out the effect of a rainbow wedding. The bride wore a beautiful gown of brocaded crepe de chine and satin made with a court train and handsomely trimmed in pearl bands and ornaments. The bride wore a veil made in cap effect and held with a cluster of swansonia blossoms while her white prayerbook had a beautiful shower bookmark of white ribbons and swansonia. Miss Anna Burns was gowned in pink crepe veiled in lavender chiffon. She wore a small wreath in her hair and her flowers were pink roses. Miss Mommer was gowned in Nile green and her flowers were white roses. Miss Barva represented the yellow tone in flowers and gown and Miss Hagan the pink color. Each of the bridesmaids wore a tiny wreath in her hair and all presented a beautiful appearance. The lovely and attractive appearance of the bride was a noticeable feature of the wedding party. The wedding breakfast was served at the bride's home in California avenue, to relatives and the most intimate friends. The bride and groom leave Tuesday evening for an eastern trip. On their return they will begin housekeeping in a residence in Crescent avenue. The bridegroom is in business with his father of the Hilker Brothers lumber firm.

* * *

CELEBRATE SILVER WEDDING.

Adams County Residents Entertain Guests on October 4.

Mr. and Mrs. Edward Bleke, of Decatur, Adams county, celebrated the twenty-fifth anniversary of their wedding on Sunday by entertaining one hundred guests, at their home. First there was a marriage service in which the bride and groom of a quarter of a century repeated their vows to Rev. Mr. Hoffman, of St. Paul's Lutheran church, Decatur. Following this religious service, which took place at the Bleke home, an elegant dinner was served, bountiful in quantity and perfect in preparation. There was music both instrumental and singing during the time and all enjoyed a happy time. The six sons and two daughters of Mr. and Mrs. Bleke were present as well as many relatives on both sides of the family including the following from this city: Mr. and Mrs. Hanke, Mr. and Mrs. Reinking, Mr. and Mrs. John Ehrman Mr. and Mrs. Schmidt, Mrs. Lee and daughter, Miss Brodi, Miss Bertha Schmitz, Louis Gerke, Mr. and Mrs. Louis Gick, Mr. and Mrs. Blechoff of Huntington, and Mrs. Rev. Lankenau, of Napoleon, O., were other visitors.

CITY HALL NEWS

PROGRAM IS COMPLETED.

Ministerial Association Plans Meetings From October to May, 1915.

At the regular meeting of the Fort Wayne Ministerial association held Monday afternoon at 4 o'clock at the Westminster Presbyterian church, the program for the meetings of the association up to May, 1915, was announced and is as follows:

October 19—"The Millenium," Rev. E. Montgomery.

November 2—"Sociology" (Ward), Book review by Rev. T. P. Potts.

November 16—"The World's Moral Progress," Rev. O. E. Tomes.

December 7—"Revivals I Have Known," Rev. Charles Manchester.

January 4, 18, February 1, 15—Evangelistic campaign.

March 1—"Conserving Revival Results," Rev. W. A. Griest.

March 16—"The Pastor," Rev. E. Q. Laudeman.

April 5—"Church Music," Rev. G. F. Byrer.

April 19—"Decorum in Church Worship," Rev. E. W. Averill.

May 10—"The Church in the Summer Season," Rev. C. E. Boyer.

Following the reading of a paper on the subject, "The Parables," by Rev. G. F. Byrer, of the Calvary U. B. church, A. Jones, of Minneapolis, who has been in the city for several weeks aiding in the organization of a Citizens' league, gave a short address on "The New Constitution." Rev. O. E. Tomes, chairman of the committee to select a place for the tabernacle for the evangelistic campaign this coming winter, reported that no suitable place had been found. The ministers will meet next Monday morning at 11 o'clock with a representative of Dr. Lyons.

* * *

WILL OBSERVE RALLY DAY.

Rally Week Services at Grace Reformed Church Begin Wednesday Evening.

Sunday, October 11, the Grace Reformed church will observe rally day and preliminary to that special rally week services will be held Wednesday, Thursday and Friday evenings of this week. Prayer meeting Wednesday night. Thursday evening, rally service for the Woman's Aid and Missionary society. The young people's meeting will be held Friday evening.

At the rally day services Sunday Dr. H. J. Christman, dean of the Central seminary at Dayton, Ohio, will speak. The offerings on this special day will be for the current expenses of the church.

* * *

Walther League Elects.

The Walther league of the Zion's Lutheran church met in the twentieth annual session Monday evening at the school hall and elected officers for the ensuing year with the following result: Erwin A. Rose, president; William Wolf, sr., vice president; Ed Klein, financial secretary; Fred Tellman, recording secretary; E. G. Schuelke, treasurer; August Bicknese, member of board of directors; Lewis Gerke, city league representative; Professor O. Klein, reporter.

* * *

Met in Regular Session.

The Young Men's Bible class of the Crescent Avenue Evangelical church met in regular monthly business and social session Monday evening at the home of Clarence Anderson. There were present the following: Rev. Boyer, Howard Wilkert, Frank Ross, Julius Agne, Berne Ellert, Gerald Wagoner, Farrand Rowell, John Rowell, Otto Arand, Wayne Dochterman, Fred Knuth, Roscoe Shambaugh. Misses Erma Youngs and Myrtle Miller assisted in serving.

* * *

Church Notes.

The official board of the Trinity M. E. church will meet in regular monthly session Tuesday evening at 8 p. m. The Bible Study class meets Wednesday evening at 7 o'clock and mid-week prayer services at 7:30.

The Spiritual Reform church will continue its Wednesday evening services at 1922 Calhoun street at 8 p. m.

Rev. and Mrs. Edgar Strothers, returned missionaries from China, will speak at the Plymouth Congregational church Tuesday evening. Admission free.

The Young Men's Forward congress executive committee will meet Tuesday evening at 8 o'clock in the council chamber of the city hall.

The Exenda Bible class of the St. John Reformed church will meet Thursday evening at the church. All members are urged to be present as some important business is to be transacted.

* * *

Holds Annual Meeting.

Meeting at Library hall Monday evening members of the Ladies' Auxiliary of the Ancient Order of Hibernians of Allen county held the annual election of officers, who are as follows: Mrs. John Feeney, president; Mrs. Mae Dowling, vice president; Edna Huguenard, secretary; Ella Kelleher, treasurer; Miss Loretta King, pianist.

* * *

CLASS WORK STARTS.

Rally Day at Y. W. C. A. Monday Evening Largely Attended.

Following the rally day for all the classes at the Young Women's Christian association building Monday evening, the classes began their work Tuesday and will continue through the winter. It is estimated that over 200 young women of the city were present and most of these registered in some of the classes. It is asked that all those who intend to join the classes will register as soon as possible.

The program that was rendered at the observance Monday evening was well received and enjoyed by all. The various committee chairmen presented the work of their department and the teachers of the different branches were at the tables giving a few ideas as to what each class will take up.

Untrimmed Hat sale, 500 new German velvet shapes. Large sailors, $3.00 values for $1.49.
MALLOY'S,
1018 Calhoun St.

DR. CALVIN RETURNS HOME.

Dr. W. D. Calvin, of this city, returned home Tuesday morning after a two weeks' trip in the east, having visited Washington, New York, Buffalo and other eastern seaports. Mrs. Calvin, who accompanied him, is still visiting in Pennsylvania, but will return home in a few days.

BUILDING PERMITS.

F. H. Boester & Son, repair 1-story frame residence, 2212 Lillie street, $500; 1-story stucco garage, 1025 Crescent avenue, $500.

Henry Hilgeman, 1-story brick and steel barn, 319-21 Holman street, $13,000, and 2-story brick and steel barn, 320-22 Montgomery street, $12,000.

THE BIRTH RECORD.

To Mr. and Mrs. George Weller, 1142 Barr street, a boy.

To Mr. and Mrs. Cloyd Rehrer, 3135 Broadway, a girl.

The new tricorn styles, velvet and ribbon finished, bound edges, soft and semi-blocked crowns; $6.00 values only $3.25.
MALLOY'S,
1018 Calhoun St.

The New
Fall Shoes
are here. Smart shapes that set the pace for style in
Men's Footwear.
All the comfort kinks and fashion fancies that have made APP footwear favorites. Get yours.
$3.00 to $7.00
M. APP
916 Calhoun St.

To Hire Help, To Let Offices, Flats or Houses, To Sell Real Estate, To Buy or Sell Anything, Insert a "Want Ad" In The Sentinel. Cost Only a Penny a Word. TELEPHONE 173

THE MARKETS

LOCAL MARKETS.

RETAIL STREET MARKET.

Eggs—Strictly fresh (candled), 28@30c doz.
Butter—Elgin creamery ,30c lb; country butter, 25c lb.
Poultry—Chickens, 11c lb; ducks, 14c lb.
Ducks—Dressed, 18@20c lb.
Chickens—Dressed, 20c
Lard—16c lb.
Muskmelons—5@10c.
Pears—75@85c bu.
Apples—80@90c bu.
Potatoes—80@90c.
Beans—90c@$1.00 bu.
Celery—5@10c bunch.
Tomatoes—50@65c bu.
Cucumbers—20@25c doz.

Wholesale Barr Street Market.

Wheat—$1.02 bu.
Corn—76c bu.
Oats—42c bu.
Cloverseed—$7.50 bu.
Rye—60@70c bu.
Barley—60c bu.
Eggs—27c doz.

GRAIN AND PROVISIONS.

C. Tresselt & Co.

Wheat—$1.02 bu.
Corn—76c bu.
Oats—40c bu.
Rye—85c bu.
Barley—60c bu.
Flour—Winter wheat, straight (Hungarian), $5.20@5.50 per bbl.; winter wheat, patent (Silver Dollar), $5.30@5.40 bbl.; spring wheat patent (our own), $5.30@5.40.
Little Turtle Flour—$4.90@5.40 bbl.
Rye—Pure rye flour, $5.00@5.60 bbl.
Graham Flour—$5.20@5.40 bbl.
Pumpernickel Flour — $2.00@2.20 per cwt.
Bran—$28.00@32.00 per ton.
Shorts—$28.00@32.00 per ton.
Middlings—$30.00@34.00 per ton.
Chopfeed—$38.00@40.00 per ton.
Cornmeal—Bolted, 2.00@2.20 per cwt; (coarse), $1.90@2.10 per cwt.
Cracked Corn—$1.90@2.10 per cwt.
Screenings—$24.00@26.00 per ton.
Small Wheat—$1.30 per cwt.

MAYFLOWER MILLS.

Selling Prices.

Wheat—$1.05 bu.
Oats—44c bu.
Barley—60c bu.
Corn—80c bu.
Flour—Winter wheat (straight, $5.00@5.20 bbl; Newvena flour, $6.60@7.00 bbl; Silver Dust flour, $5.60@6.00 bbl; rye flour, $4.20@4.60 bbl.
Rye—80c bu.
Chopfeed—$35.00@36.00 ton.
Bran—$26.00@27.00 ton.
Middlings—$28.00@29.00 ton.

GLOBE MILLS QUOTATIONS.

(Corrected by Paul H. W. Trier.)

Wheat—$1.02 bu; corn, 70c bu; oats, 40c bu; rye, 65c bu; barley, 60c bu; Jumbo poultry feed, $38.00@40.00 ton; salt, per bbl, $1.35.
Selling Prices—Bleached straight winter wheat flour, Holiday, $5.40@5.80; Gold Lace, $5.00@5.40; Graham flour, $4.60@5.00; pumpernickel flour, $3.60@4.10; bran $32.00@36.00 ton; cornmeal (bolted), $2.00@2.50 cwt; cornmeal (coarse), $1.70@2.00 cwt; crack corn, $1.70@2.00 cwt.

PRODUCE QUOTATIONS.

Ackerman-Wiener Co.
(Corrected by G. M. Wiener.)

Butter—Fancy Elgin creamery (tub), 30½c lb; fancy, 28½c lb; Elgin prints, 31c lb; country butter, 24@25c lb; packing butter, 18c lb.
Eggs—Strictly fresh candled, 28@27c doz.
Poultry—Live chickens, 13c lb; broiling chickens, 13c lb.
New Cabbage—$1.50 per cwt.
Fancy Lemons—$3.75@4.00 box.
Fancy Apples—85c@$1.00 per bu.
Michigan Peaches—$1.25@1.50 bu.
Jersey Sweet Potatoes—$2.25 per bbl.
Potatoes—$1.90@2.10 bag.

Beyer Brothers' Quotations.

(Corrected Daily by George Crouse. Subject to change without notice. Jobbers' prices to producers).

Eggs—Extra firsts, 25c; firsts, candled, 24c doz; current receipts, 23c doz.
Butter—Fancy Winona creamery, 60-lb tub, 31½c; 30-lb. tub, 32c; 1-lb carton, 33c.
Potatoes—55@60c bu.
Apples—Fancy No. 1, $2.50 per bbl; medium No. 2, 30@40c bu.
Celery—22½c bunch.
Onions—No. 1 yellow, 35c; No. 2 yellow, 10c; No. 1 red, 25c; No. 2 red, 20c.
Lemons—$4.00 box.

LIVE STOCK.

(Corrected by Fred Eckert Packing Co).

Hogs—160 to 250 lbs, 8.50 per cwt.
Cattle—Good steers, 26.00@7.50; good heifers, $5.50@6.50; cows, $4.00@5.50; bulls, $5.00@6.00; veal calves, $7.50@8.50.
Sheep and Lambs—Sheep, $3.00@4.00; lambs, $6.00@6.50.

HIDES, WOOL, ROOTS, ETC.

(Weil Bros. & Co.)

Hides—Green, 13c lb; cured, light and heavy, 16c lb; green calfskin, 16c lb; cured calfskin, 19c lb.
Old rubber boots and shoes—5@5½c lb.
Copper—9@10c.
Zinc and lead—3@3½c lb.
Scrap iron—30@35c cwt.
Horsehides—$4.75@5.50.
Rags—$1.10@1.25 cwt.
Wild ginsen root—$7.00@8.00.
Golden Seal Root (dry)—$3.00@3.50.
Wool—No. 1 (unwashed), 22@24c.

CITY SCALES.

Hay—Receipts, 16 loads; $14.00@15.00 ton.
Oats—Receipts, 8 loads; 42@45c bu.
Corn—Receipts, 4 loads; 72@75c bu.
Corn, new—Receipts, 3 loads; 60@65c bu.

J. S. PHILLIPS
MEMBER
Chicago Board of Trade
NORTH AMERICAN BLDG.

SHORT OF MONEY? COME TO US!

We will loan you money on your household goods, pianos, teams, wagons, live stock, etc., quickly and privately and leave everything in your possession.

$35, Total Cost, $4.80
For 3 months.)

Other amounts from $5.00 to $150.00 at proportionate legal rates. Call, write or telephone.

Fort Wayne Loan Company
(Est. 1896.)
Room 2, 706 Calhoun St.
Home Phone 832

JUST SAY "I saw it in The Sentinel" when answering these advertisements.

CHICAGO GRAIN AND PROVISIONS.

Chicago, Oct. 6.—Strength developed in wheat today after a temporary setback at the start. Prices, which opened ⅝c off to ⅛c up, suffered a moderate decline and then rose to well above last night's level all around.

The close was weak, ⅛c to 1⅜c lower. Corn swayed with wheat. After opening unchanged to ⅛@⅛c lower, the market scored a slight general gain.

The close, however, was steady, ⅞c to ⅞@1c under last night.

There was only a fair demand for oats. Prices followed the course of other grain.

Provisions went lower with hogs, which were depressed by large receipts throughout the west.

Range of Prices for the Day.
Chicago, Oct. 6, 1914.

	Open.	High.	Low.	Close.
Wheat—				
Dec	1.08½	1.09⅜	1.07⅝	1.07⅝
May	1.15⅛	1.16	1.13⅞	1.14⅛
Corn—				
Dec	.67½	.67¾	.66½	.66⅝
May	.70	.70⅜	.69⅛	.69⅞
Oats—				
Dec	.48¼	.48¼	.47½	.47⅝
May	.51½	.51½	.40⅝	.50¾
Pork—				
Jan	19.10	19.10	19.52	18.62
Lard—				
Oct	.....	9.52	9.45	9.50
Jan	9.75	9.77	9.70	9.70
Ribs—				
Oct	.....	.....	.....	10.45
Jan	10.00	10.00	9.75	9.75

Chicago Cash Grain.

Chicago, Oct. 6.—Wheat—No. 2 red, $1.06¾@1.07¾; No. 3 hard, $1.05¾@1.07¾.
Corn—No. 2 yellow, 76@76¾c; No. 3 yellow, 72¾@73½c.
Oats—No. 3 white, 45½@46½c; standard, 46½@47¼c.
Rye, No. 2, 91½@92c; barley, 63@70c; timothy, $4.00@5.00; clover, $11.00@14.00; pork, $17.00; lard, $9.52; ribs, $10.50@11.25.

Toledo Closing Prices.

Toledo, O., Oct. 6.—Wheat—Cash, $1.07¾; December, $1.11¾; May, $1.18¾.
Corn—Cash, 74@74½c; December, 68¾c; May, 71⅝c.
Oats — Cash, 47¾@48¼c; December, 60⅝c; May, 63⅝c.
Rye—Cash, 92½c.

Toledo Seed Market.

Toledo, O., Oct. 6.—Cloverseed—Prime cash and October, $9.32½; December, $9.52½; March, $9.72½.
Alsike—Prime cash, $8.20; December, $9.00; March, $9.25.
Timothy—Prime cash and October, $2.20; December, $2.67½; March, $2.77½.

New York Grain and Provisions.

New York, Oct. 6.—Flour market was easy.

Wheat—Futures were without transactions.

Sugar—Raw sugar, quiet; molasses, 4.37c; centrifugal, 5.02c; refined, quiet.

LIVE STOCK MARKET.

Chicago Market.

Chicago, Oct. 6.—Hogs—Receipts, 19,000 head; market weak; bulk, $7.60@8.25; light, $8.15@8.65; mixed, $7.55@8.65; heavy, $7.30@8.50; rough, $7.30@7.45; pigs, $7.45@8.25.

Cattle—Receipts, 7,000 head; market was easy; beeves, $6.50@11.00; steers, $6.15@9.00; stockers and feeders, $5.25@8.35; cows and heifers, $3.40@9.00; calves, $7.50@11.25.

Sheep—Receipts, 40,000 head; market was slow; sheep, $4.70@5.75; yearlings, $5.40@6.25; lambs, $6.00@7.70.

Pittsburg Market.

Pittsburg, Oct. 6.—Hogs—Receipts, 1,500 head; market was lower; heavies, $8.75; heavy Yorkers, $8.95; light Yorkers, $8.80; pigs, $8.50.

Sheep and lambs—Receipts, 1,000 head; market was steady; top sheep, $5.85; top lambs, $8.00.

Calves—Receipts, 700 head; market was steady; top, $12.00.

East Buffalo Live Stock.

East Buffalo, N. Y., Oct. 6.—Hogs—Receipts, 1,600 head; shipments, 570 head; official shipments to New York yesterday were 3,610 head; hogs closing steady; medium and heavy, $9.00; Yorkers, $9.00@9.05; pigs, $8.75@8.90; roughs, $7.75@7.85; stags, $7.00@7.50.

Sheep—Receipts, 300 head; market was steady; top lambs, $8.15.

Cattle—Receipts, 300 head; market was steady.

Indianapolis Live Stock.

Indianapolis, Oct. 6. — Hogs—Receipts, 7,500 head; cattle, 1,500; calves, 350; sheep, 700.

Steers—Common to medium, $3.50@9.50; helfers, good to choice, $7.00@8.25; good to choice cows, $6.00@7.25.

Bulls and calves—Good to choice butcher bulls, $6.00@6.50; good to prime export, $6.25@6.75; common to fair, $4.50@5.75; common to best veal calves, $5.00@11.00.

Hogs—Best heavy, $8.35@8.70; bulk of sales, $8.65@8.65.

PRODUCE AND POULTRY.

Chicago Market.

Chicago, Oct. 6.—Butter market unchanged.

Eggs—Market unchanged; receipts, 7,232 cases.

Potatoes—Market lower; receipts, 75 cars; Michigan and Wisconsin red, 43@48c; do. white, 43@53c; Minnesota and Dakota, 45@52c.

Poultry—Alive, higher; springs, 14c; fowls, 14c.

New York Market.

New York, Oct. 6.—Butter market was firm; receipts, 14,761 tubs.

Eggs—Market irregular; receipts, 31,630 cases.

Poultry—Dressed poultry, quiet; prices unchanged; live poultry, holiday.

MONEY MARKET.

New York, Oct. 6.—Mercantile paper, 7 per cent.; sterling exchange, firm; for cables, 4.9650; for demand, 4.9550; bar silver, 52⅝c.

CLAYTON BILL NOW NEAR LAW

(Continued From Page 1.)

the Philippine bill, despite a special rule for its consideration, may interfere with the taking up of the Clayton conference report.

As laid before the house, the bill forbids price discrimination, limits interlocking directorates and prohibits holding companies where the effect is "to destroy or substantially lessen competition." It also declares that "the labor of a human being is not a commodity or article of commerce; exempts labor and farmers unions from the operations of the Sherman law; revises the law regulating contempt of court and the use of injunctions in labor disputes, reforms long sought by organized labor.

More Stamp Taxes.

cosmetics, perfumes and chewing gum, cosmetics, perfumes and chewing gum, such as were included in the Spanish war taxes, were voted into the war revenue bill today by the democrats of the senate finance committee just before the measure was turned over to the democratic senate caucus for approval or revision.

The committee added the medicine tax section to make up for any deficit that their original revision of the house bill might cause, and also to increase the revenue as much as possible, it being understood that the secretary of the treasury would not object if the estimated revenue to be derived should exceed $100,000,000 by a substantial amount.

No accurate estimate has been yet given the committee as to the amount to be derived from this new tax, but it will amount to several millions.

What It Provides.

The amendment would provide for a graduated stamp tax of 1-8 of a cent on articles costing not more than five cents to 3-8 of a cent for more than 15 or less than 25 cent articles, 5-8 of a cent for each 25 cents of value additional. Articles included in this list are pills, powders, reches, cordials, bitters, tonics, plasters, liniments, salves, ointments, waters, except natural mineral or carbonated natural mineral waters essences and all similar articles for which a private formula is claimed. Similar rates of taxation would be applied to perfumery, cosmetics, hair oils, pomades, hair dyes, dentrifices, etc. The proposed tax on chewing gum is four cents for each box worth $1 or less and four cents additional for each added dollar of value.

Another tax added on is sparkling waters not otherwise specified in the bill at the rate to be one cent for pints or less and 2 cents for more than a pint.

In the proposed tax of $10 for general amusement halls, exception is given "chautauquas, lectures, lyceums or industrial fairs and religious and charitable entertainments."

ALLIES' BATTLE LINE NOW 180 MILES LONG

(Continued from Page 1.)

Russian ambassador at Constantinople is described as being furious on account of the embargo placed on the exportation of Russian grain and on the importations of arms.

"The increased Turkish navy, it is expected soon will be sailing in the Black sea. The Turkish press is publishing attacks upon England because of the suppression of the Khedivial rights in Egypt.

"A neutral correspondent behind the French front in the department of the Marne estimates that the civil population in northern France numbers 10,000,000 and that these persons are in great distress."

THE WEATHER

LOCAL OFFICE UNITED STATES WEATHER BUREAU.

Fort Wayne, Ind., Oct. 6, 1914.

Local data for the twenty-four hours ending at noon today.

Temperature at the End of Each Hour.

2:00 P.M.	79	2:00 A.M.	66
3:00 P.M.	79	3:00 A.M.	65
4:00 P.M.	78	4:00 A.M.	65
5:00 P.M.	77	5:00 A.M.	63
6:00 P.M.	75	6:00 A.M.	62
7:00 P.M.	71	7:00 A.M.	65
8:00 P.M.	69	8:00 A.M.	70
9:00 P.M.	69	9:00 A.M.	73
10:00 P.M.	68	10:00 A.M.	75
11:00 P.M.	67	11:00 A.M.	79
12:00 Midnight	67	12:00 Noon	79
1:00 A.M.	66	1:00 P.M.	80
		2:00 P.M.	81

Highest temperature yesterday, 79 degrees.

Lowest this morning, 62 degrees.

Highest since the first of the month, 79 on the 5th.

Lowest since the first of the month, 43 on the 2nd.

Precipitation for the twenty-four hours ending at noon today, none.

Precipitation since the first of the month, none.

Maumee river stage at 7 a. m. today, 3.9 feet.

7:00 p. m. yesterday, 62 per cent.

7:00 a. m. today, 85 per cent.

Barometer, Reduced to Sea Level—

7:00 p. m. yesterday, 30.11 inches.

7:00 a. m. today, 30.23 inches.

Highest wind velocity, nine miles per hour from the southwest at 1:50 p. m.

Sun sets today 5:15 p. m. Rises tomorrow 5:44 a. m.

W. S. PALMER,
Local Forecaster.

OFFICIAL FORECASTS.

For Fort Wayne and vicinity: Fair tonight and Wednesday; not much change in temperature.

For Indiana and Ohio: Generally fair tonight and Wednesday.

For Lower Michigan: Partly cloudy tonight and Wednesday.

WEATHER CONDITIONS.

While some showers have occurred during the last twenty-four hours over the states east of the Mississippi except Rockies, the storm has not spread eastward and fair weather has continued over the tates east of the Mississippi except over the south Atlantic and east gulf districts where rains have been of daily occurrence during the last week.

Moderately warm weather continues over the central and eastern states and cool weather is still reported from the Rocky mountain and plateau regions where some freezing temperatures are again recorded this morning.

Fair weather with but slight changes in temperature is indicated for this section for tonight and Wednesday. No frosts are probable for the next two or three nights.

W. S. PALMER,
Local Forecaster.

JUST SAY "I saw it in The Sentinel" when answering these advertisements.

WANTED.

WANTED—MALE HELP.

WANTED — Draftsman, experienced on designing; also one familiar with drawing office records; a man with push and ability required. American Road Machine Co. 6-2t

WANTED—FEMALE HELP.

WANTED—Middle aged woman or girl to do housework at 1602 Broadway.

FREEMAN'S School Cutting and Dressmaking, 208 Madison street. Day and night classes. 9-15-1m

WANTED—An experienced saleslady for office. Address F. E. M., care Sentinel. 6-2t

WANTED—Girl for dipping chocolates and clerking. Meddeff Bros., 1312 Calhoun.

WANTED—Lady canvassers, city work, for Armour & Co.; salary $10 per week. Apply Wayne hotel, room 298, after 4 p. m. M. Smith.

GIRLS.

THE S. T. TAYLOR SCHOOL OF DRESSCUTTING, DRESSMAKING, DESIGNING, LADIES' TAILORING, FRENCH MILLINERY, BEADING, EMBROIDERING, HAND PAINTING OF GARMENTS and FURRIERS' ART—It is not difficult to learn. Every lady interested in dressmaking, either for business or for home use, should learn. Our students are taught the value of thoroughness in high-class Dressmaking, Designing, Ladies' Tailoring and Millinery from FOUNDATION to FINISH. Primary and advanced course in all branches. Our graduates command the highest salaries because they have become proficient in the VERY BEST system in the world. Instructions are individual. Day and night school. We court investigation. Call, phone or write for further information. S. T. Taylor School of Dressmaking and Millinery, Schmitz block, corner Calhoun and Washington streets. Phone 1851. 9-18-1m

MISCELLANEOUS.

WANTED—To buy second-hand platform scale. 611 Barr street. 5-2t

DANBURY HAT CO., 914 Calhoun Street, upstairs. All kinds of ladies and gent's hats reblocked in latest style. 10-3-2m

INSURANCE.

FIRE, LIFE INSURANCE, Real Estate. D. C. FISHER, 307 Physicians' Defense Bldg. 7-10-3m

HIGHEST CASH PRICES PAID FOR HOUSEHOLD GOODS—Don't sell them until you see us. Phone 2231. 1213 Calhoun street. L. Tomkinson. 12-27-tf

I MAKE LOANS on jewelry and diamonds. All business strictly confidential. Inquire Chas. J. Naughton, 1221 Calhoun street. Phone 535. 2-28-tf

PETTIT'S STORAGE WAREHOUSE CO. Fireproof private rooms. Equipment and service for storage unexcelled in any of the cities. 414 E. Columbia St. 6-22-tf

LOST AND FOUND.

LOST—Motorcycle number on Clinton or Main street. Finder return to this office; reward.

LOST—A roll of bills, large sum of money, on Main near Harrison. Finder return to Sentinel office. Reward.

LOST—Pocketbook containing three 500 lb coupon books, two 1,000 lb coupon books and $1.75 in money. Finder call or return to Consumers' Ice Co.; reward.

FOR RENT.

HOUSES.

FOR RENT—Modern house 902 Liberty street. Phone 3530 red. 5-3t

FOR RENT—Seven-room modern house, 1114 Cass street. Phone 1123. 10-5-tf

FOR RENT—West side of double house corner Jefferson and Garden streets. Inquire of operator at Knitting mills. 5-3t

FOR RENT—House. Call 308 Bank block or 1230 Dayton avenue. See owner. 3-3t

FOR RENT—Modern six-room house, soft water bath, 1712 Oakland. Phone 1504. 6-2t

FOR RENT—House seven rooms and bath, 138 West DeWald. Inquire Malloy's, 1018 Calhoun street. 6-6t

FOR RENT—Fine new 7-room modern house, reasonable to right party. Phone 3586 black. 9-18-tf

FOR RENT—Double 7-room house, 1292 West Washington. Inquire 207 West Berry. 9-28-tf.

FOR RENT—Dwelling 2705 South Wayne avenue, seven rooms. Apply O. S. Hanna, 132 East Main street. 10-5-tf

FOR RENT—Fine, fully modern nine-room house, 916 Lake avenue. Foster's. 2-6t

FOR RENT—Modern 8-room residence, West Berry street, $35 per month. Upper and lower flat near Electric works, 5 rooms and bath, $16 and $18 per month. Phone 1359. 10-2-tf

FOR RENT—Thoroughly modern house, 6 rooms and bath, southeast corner of Main and Union streets.
W. E. DOUD,
Second Floor Shoaff Bldg. 6-6-tf

FOR RENT—811 Home avenue, cottage with barn, $14.00. 909 W. Washington boulevard, 7 rooms, modern, $25.00. 333 East Main street, 12 rooms for rooming house, $45.00. 22 Bank block. Phone 613. ROMY & BREWER. 5-3t

FOR RENT—House especially suited for physician; ample room for office; one and one-half blocks from Calhoun street in the heart of the city; fourteen rooms; has sixty-two foot front; all modern improvements; room for two or three autos. Inquire City mills. 5-3t

FOR RENT—202 East DeWald street, modern. 2403 South Hanna street, partly modern. 1232 W. Jefferson street. 434 W. Creighton avenue, modern. 815 W. Jefferson street, 5 rooms. 3125 S. Harrison St., 6 rooms, modern. 1013 E. Wayne St., 6 rooms, modern. 1221 W. Berry St., 8 rooms, modern. SCHRADER & WILSON, Main and Court, first floor. 8-28-tf

ROOMS.

FOR RENT—Rooms furnished for light housekeeping. 458 Holman street. 6-2t

FOR RENT—Furnished rooms for light housekeeping, $2.50 to $4.00 per week. 909 Barr street. 10-3-tf

FLATS.

FOR RENT—Four-room flat; modern; furnace heat. 2705 S. Calhoun or phone 7038 red. 9-29-tf

FOR RENT—Modern 3-room flat with heat. 126 West Wayne street. Inquire Dr. Havice, 130 West Wayne. 10-1-tf

STOREROOMS.

FOR RENT—Store building on Calhoun street. Inquire 1229 Wells. 10-1-6t

FOR RENT—Small store rooms, reasonable rent. 516-18 Calhoun street. Phone 1387. 7-21-tf

FOR RENT—Storeroom corner Berry and Harrison streets. Inquire of Herman Michaels, Hamilton bank. 8-28-tf

FOR RENT—New, modern, fireproof storeroom, corner Berry and Webster streets. F. G. Gauntt. 29-eod-16t

FOR RENT—Small store rooms, reasonable rent. 516-18 Calhoun street. Phone 1387. 7-21-tf

MISCELLANEOUS.

FOR RENT—Auto space in garage, rear of 222 East Wayne street; room for six autos; electric lights and water. 6-2t

FOR SALE.

REAL ESTATE.

FOR SALE—A desirable and nearly new residence on W. Wayne street. Inquire for location and special price.
W. E. DOUD,
Second Floor Shoaff Bldg. 6-6-tf

FOR SALE—Nice cottage in Lillie street, near Pontiac; full lot; price $2,400, payment plan.
W. E. DOUD,
Second Floor Shoaff Bldg. 6-6-tf

FOR SALE—A new highly modern 6-room residence in Pontiac Place; owner will accept $600 cash, the balance to be paid monthly.
W. E. DOUD,
Second Floor Shoaff Bldg. 6-6-tf

FOR SALE—A strictly modern 8-room house on South Hanna street; house just completed for owner's own use, and must be seen to be appreciated at price I ask. This house has everything from combination fixtures to laundry in cellar; just two squares from car line. Address M. R. M., box 12, Sentinel office. 10-8-tf

HOUSES.

FOR SALE OR RENT—Six-room house with bath, Bloomingdale, close in. Inquire C. M. Preble, room 9, Swinney block. Telephone 3168. 9-22-tf

FOR SALE—8-room modern house on South Broadway. $450 cash, balance like rent; nice location; lot 42x150. Address Owner, care Sentinel. 10-1-eod-3t

FOR SALE—In west end, double house at a bargain; will pay 10 per cent. or better on investment. Will take a south side lot in part pay. Address Trade, care Sentinel. 3-18-tf

FOR SALE—A nice 6-room modern residence, corner lot, on Fairfield avenue, north of Organ factory; owned out of town. A price of $3,250 has been named.
W. E. DOUD,
Second Floor Shoaff Bldg. 6-6-tf

FOR SALE—Nearly new 5-room house with lights and full lot, near Electric works; payment plan; $2,000.
W. E. DOUD,
Second Floor Shoaff Bldg. 6-6-tf

ACRE.

FOR SALE—Suburban 2 acres on Lincoln highway, near New Haven, at interurban stop; very desirable; price and terms on application.
W. E. DOUD,
Second Floor Shoaff Bldg. 6-6-tf

LOTS.

FOR SALE—At a bargain, two wooded lots located on Thompson avenue, between Park avenue and Lambert drive; six lots on the corner of Park and Thompson avenue. Inquire Flick Floral Co. greenhouse, 2722 Thompson avenue. 10-6-tf

FOR SALE—A choice lot on West Wayne street; very suitable for a St. Louis modern flat; such as are very popular in Cincinnati; income of one flat paying interest on cost of both flats. Look this up for a home and paying investment. Price, $3,500. Isaac d'Isay, Bass block. Phone 2081. wed-sat

FOR SALE—BICYCLES.

FOR SALE—Bicycles, from $5 to $40; large discount for cash; big reduction in bicycle tires; expert repairing; baby cabs re-tired. E. J. Wilkinson, 617 Clinton street. 4-20-tf

AUTOMOBILES AND MOTORCYCLES.

AUTO, fire and liability insurance. L. H. Shorey, 628 Calhoun. Phone 376. 10-3-1m

HOUSEHOLD GOODS.

FOR SALE—9x12 living room rug, $10.00. Call Wednesday or Thursday morning. 913 Union street.

FOR SALE—Dressers, commodes, iron beds, stoves, rockers, chairs, sewing machines, rugs and tables and other articles too numerous to mention. 718 Calhoun street, room 5 second floor, Seidel block. Phone 1773. 9-28-tf.

RUBBER STAMPS.

WAYNE STAMP CO., 16 Arcade Bldg. Seals, stencils, trade checks. 9-29-1yr

STOVES AND RANGES.

FOR SALE—Have you selected your base burner, range or other stoves? Now is the time, as we never had a selection of used stoves like we have now. We still have some goods from the Pfeiffer auction that we are closing out cheap. All kinds of tools, etc.
L. J. LIBBING & CO.,
9-1-tf 295 East Main Street.

HORSES AND VEHICLES.

FOR SALE—Fine young driving horse and new driving wagon. Call afternoons 1313 East Lewis street. 6-tues-sat-2t

DOGS.

FOR SALE—Scotch collie, male, nine months old. Inquire 1326 Cass street. 6-3t

MISCELLANEOUS.

FOR SALE — Cheap, overcoats, men's clothing. Call mornings, 1229 West Wayne.

FOR SALE—Old newspapers, 5c a bundle, at Sentinel office. 8-7-tf

FOR SALE—New geese feathers, 50c cents per pound. Inquire at 327 Clinton street. Phone 2413. 6-2t

FOR SALE—Full line new floor cases, all sizes, for immediate delivery. G. E. Bursley & Co. 6-24-tf

Sentinel Want Ads. Pay.

HOME VALUE TALKS
No. 6

West Shawnee houses are all of the most modern type and construction, solid foundations, heavy frame construction, and the very finest details that money can buy. There are several hundreds of dollars worth of quality in West Shawnee houses that do not show. The selling prices of these houses are very moderate, $3,850 to $4,500.

Read the succeeding Home Value Talks on this page.

The Wildwood Builders Co.
Phone 2147. 705-9 Shoaff Bldg.

JUST SAY "I saw it in The Sentinel" when answering these advertisements. JUST SAY "I saw it in The Sentinel" when answering these advertisements.

REAL ESTATE. | REAL ESTATE.

EVERY DAY IS BARGAIN DAY AT FARM, CITY PROPERTY AND INSURANCE HEADQUARTERS.

100x150 feet corner, opposite site of new $150,000 high school, only one block from Calhoun; room to build five houses; price $1,500.00.

Small farms near Fort Wayne and garden tracts a specialty.

Hollywood Acres, north of the city; 10c fare on Garrett interurban; is a good buy for anyone wanting country homes.

Larger farms anywhere to suit you.

Cottage on Madison, $2,250.00.

This firm does not only sell the Earth but Insures everything upon it.

MONROE W. FITCH & SONS. Opp. P. O.

Ask Any Man Who Formerly Paid Rent

and now lives in his own home, if he would like to go back to his old environment. Our monthly payment plan will bring you this new environment.

City and Suburban Building Co.

Designers and Builders of Modern Homes.
Second Floor Shoaff Building.

FOR SALE REAL ESTATE

Good five-room cottage with two 40-foot lots; large barn, S. Warsaw street; $1,550.

Good 9-room strictly modern house; oak finish, fine garage; West Jefferson street.

Strictly modern 8-room house, Ewing street; $5,000.

Two acres on New Haven interurban line; good buildings; $2,700.

1½ acres, with good buildings, Parnell avenue, $2,400.

K. VORNDRAN
GENERAL FIRE INSURANCE.
Rooms 3-4 (2nd Floor) Pixley-Long Blk.
Open Saturday Evenings.
Office, 450—PHONES—Residence, 6070.

Walsh & Co.

Modern 6-room house on Rivermet Ave.

New modern 6-room house and lot 66½x150 on Parnell Ave., for $2,600.

Modern 7-room house on Oakland St., for $2,800.

Good 6-room house on Greely St., for $1,800.

Fine 5-room house on Glasgow Ave., for $1,700.

General Insurance and Real Estate.
825 Calhoun St. Phone 2476.

Public Accountant.

Audits, investigations and systems. A. C. McCoy, 301 Shoaff Bldg. Phone 3873. 7-8-6m.

GLYNN TAKES LEADERSCHIP.

Governor Will Direct Democracy of New York State.

Albany, N. Y., Oct. 6.—Leadership of the democratic party in the state was assumed by Gov. Glynn today in an address before the new state committee. He said New York democrats long had sought a leader who was above factions and that inasmuch as they had imposed the leadership on him at the recent primaries he would try to serve in the broad manner which party needs require.

Nationally, the party is united, the governor declares, due largely to the administration of President Wilson.

William Church Osborn was unanimously re-elected chairman of the state committee. There were no other candidates.

LAWYER PLUNGES TO DEATH.

Philip K. Walcott, of New York, Drops From High Window.

New York, Oct. 6.—Philip K. Walcott, junior member of the law firm of Hawkins, Delafield and Longfellow, jumped or fell to death from a window of the firm's office on the fourth floor of a down town sky scraper. Mr. Walcott was 36 years old. He was a member of many clubs and had, it was said, a lucrative practice. He was married three years ago to Miss Annie E. Goodkoop, of this city.

PONTO THE PURP

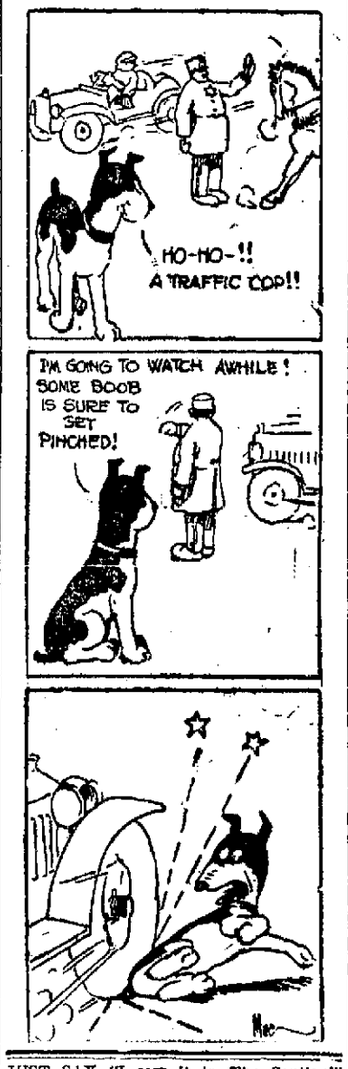

JUST SAY "I saw it in The Sentinel" when answering these advertisements.

United Realty Co.

Near Taylor street, we offer a nearly new six-room bungalow on corner lot, for only $2,500.

SOUTH SIDE—Two-flat 13-room house, hot water heat; sell or trade for farm. Price $6,000.

EAST PONTIAC — Good seven-room house. $2,700.

PIQUA AVENUE—Five-room cottage, $1,600.

Near West Creighton—Good nearly new five-room house; electric lights, hard and soft water, barn, lot 88x114. Price only $1,000.

GROCERY STOCK—In city, doing $20,000 business; invoice about $1,800. Sell or trade for city property.

EXCHANGE—We have several CITY PROPERTIES to exchange for farms here or in MICHIGAN; also several farms in eastern Ohio to trade for city property or farms in INDIANA.

FRANCIS A. LOMONT, Manager.
707 Court Street. Phone 2120.

"THE MARK OF PERFECTION."

FEDERAL

LET YOUR RENT MONEY BUY THIS

New modern 6-room Bungalow on South Side Boulevard. Price reasonable. Terms easy.

FEDERAL SECURITIES & INVESTMENT CO.
COR. CALHOUN AND HOLMAN STS.
PHONE 910

B. F. Rousseau

Food products soar a little higher, you'll get hungry some day, then my nice little suburban homes and tracts located close in and at interurban stations will look good to you. Improved and unimproved, from one acre up to twenty.

Room 526 Shoaff Building. Office Phone 2083. Residence, 7286.

IN THE HEART

Of the business district. We have some very attractive propositions to offer of selected business property.

Also some rare holdings in suburban tracts and farms. See us soon for real estate bargains.

PFEIFFER & DIXON
Room. 12. Swinney Block.

Klomp & Bieber

One acre with four-room house, by interurban stop; $1,000.

We have a fine list of farms, large and small, acres, vacant lots, city property of all kinds.

Phone 2874. Room 19, Swinney Block.

H. C. HITZEMAN
SEWING MACHINE CO.

Dealers in Domestic, New Home and White Sewing Machines. Manager Needles, repairs for any machine. Bicycles and Sundries. Sewing Machine repairing a specialty. 8 Arcade. Phones 2480-6880. Machines rented.

PLUMBING.

X Telephone "MARTINS PLUMBING SHOP" for a Plumber. Twenty-five years at the business. Phone 6379. Hanna and Buchanan streets. X

FORT WAYNE & NORTHERN INDIANA TRACTION CO.
"Wabash Valley Lines."
Effective June 28th, 1914.

West Bound Trains Leave	
5:50 A. M.	3:00 P. M.
7:10 A. M.*	4:00 P. M.
8:00 A. M.	5:30 P. M.*
9:10 A. M.*	6:35 P. M.
10:30 A. M.	8:30 P. M.
12:00 A. M.	11:05 P. M.†
1:10 P. M.*	

South-Bound Trains Leave	
6:00 A. M.*	2:00 P. M.*
7:00 A. M.	3:00 P. M.
8:00 A. M.*	4:00 P. M.*
9:00 A. M.	5:00 P. M.
10:00 A. M.*	6:00 P. M.*
11:00 A. M.	8:00 P. M.*
1:00 P. M.	10:00 P. M.*
	11:00 P. M.

Trains leaving here at 7:10 A. M., 8:00 A. M., 1:10 P. M. and 5:30 P. M. make connection at Peru for Indianapolis.
*Limited Trains.
†To Huntington Only.
Phone 219. J. F. REHER, Agent.

MONEY TO LOAN

On Furniture, Pianos, Horses, Vehicles and Other Personal Property.
At Legal Rate 2 Per Cent Per Month
Long Time and Easy Payments. See us before you borrow.
Peoples Collateral Loan Co.
718 Calhoun St., Room 5, 2nd Floor, Seidel Blk., Phone 1773.

JUST SAY "I saw it in The Sentinel" when answering these advertisements.

PA'S IMPORTED SON-IN-LAW

White Fruit House Bulletin

We Deliver to All Parts of the City. Phone Orders Given Prompt Attention.

Home Phones 442 1795. Bell Phone 750.

WILL RECEIVE FOR TOMORROW CHOICE LOT OF LARGE GREY BASS TO SELL AT 6c LB.

Potatoes Down 10c Bushel.
Sugar Down to $1.65 Per 25-lb. Sack.
Roasted Rio Coffee Down 1½c lb.
Beans Down 1c lb.
Onions Down to 15c Per Peck.
Flour Down to 70c Per Sack.
White Sand-Grown Michigan Potatoes, 65c Per Bu.
Roasted Rio Coffee, 14c Per lb.
Navy Beans, 5c Per lb.
Fresh Country Eggs, 27c Per Dozen
Lotus Butterine, 15c Per lb.
Good Brooms, 25c Each.
Feather Dusters, 25c Each.
Extra Heavy Galvanized Tubs, $1.00 Each.
Household Bench Wringers, $4.50 Each.
Extra Heavy No. 9 Wash Boilers, $1.35.
Globe Wash Boards, 25c Each.

Meyer's

Few people are fond enough of Olive Oil to take it in quantities sufficient to do any real good; but here is a preparation that makes it pleasant to take and even augments its value with added ingredients.

"Rexall

Olive Oil Emulsion
With Hypophosphites

is a pleasant tasting food tonic combining the nutritive properties of fine Oil of Olives with the tonic properties of the hypophosphites.

A large bottle for one dollar; sold only at the four stores of

Meyer Brothers Co.
FOUR STORES.

War Dictionary

Heliograph—An instrument for communication in the field used by the signal corps. It consists of either one or two small mirrors, mounted on a strong tripod. By means of screw adjustments it may reflect the light of the sun to a distant station in any direction desired. A shutter made of movable blades and operated by a key exactly similar to a telegraph key controls the reflected rays. The long and short flashes produced correspond to the dots and dashes of the Morse code. With the four-inch mirror generally used, messages have been sent to a distance of eighty miles.

Another effective method of signalling, used when telegraphic communication is impossible, is that with the acetylene lantern, for night work. The lantern is mounted on a heliograph tripod. By means of a tiny pilot flame the main acetylene jet is lighted when a key is depressed. On a favorable night, a range of twenty miles is possible with this lantern.

I have high-class investments in local Bonds and local Stocks. C. F. Pfeiffer, Shaaf Bldg.

DECATUR NEWS.

Decatur, Ind., Oct. 6.—Mrs. Frank Bognor and daughter, Mrs. Doy Dhamon, visited in Fort Wayne.

Mrs. Nancy Rice, who visited in Willshire, O., returned to Fort Wayne.

Miss Mary Erwin has returned from Fort Wayne, where she attended the district Christian Endeavor convention.

Miss Marie McMullen returned to Fort Wayne after a visit here with Miss Agnes Costello.

E. M. Ray, of Berne, was a business visitor here.

Mrs. J. W. Edwards and the Misses Florine Edwards and Gladys Selman visited with Mrs. Daisy Ballenger in Auburn over Sunday.

The ten-months-old daughter of Marie Allegar Bish, of Marion, wife of Glen Bish, formerly of this city, is dead of spinal meningitis, according to word received here by relatives.

Miss Ollie Zellers, who visited here with her sister, Mrs. Frank Barthol, returned to Mansfield, O.

Miss Marguerite Burnett, of the Deininger millinery store, spent Sunday at her home in Ossian.

Mat Kirsch and Reb Hessert, will leave Wednesday for Louisville, Ky., to attend the annual synod of the Reformed church.

Otto Wemhoff came home from Fort Wayne today to register.

H. L. Coter, of Indianapolis, deputy secretary of state, came home to register.

Harry Cloud visited Sunday with his father, C. C. Cloud, in the hospital in Fort Wayne.

Dr. E. J. McOscar, of Fort Wayne, was here on professional business.

J. B. Kiracofe and family visited in Wren, O., with his parents, Mr. and Mrs. N. I. Kiracofe.

Attorney Milton Miller made a business trip to Fort Wayne today.

C. M. Cole returned to Sturgis, Mich., after a visit here.

Mrs. Charles Nelson, who returned to her home in Sloan, Ark., was accompanied by her brother, David Jones, who will visit with her.

Daniel Baumgartner, of Linn Grove, was here and visited with his brother, Deputy Clerk L. L. Baumgartner.

Miss Mayme Deininger, the milliner, was in Fort Wayne today on business.

Jacob Miller, 58, took out his first naturalization papers.

Mr. and Mrs. Ed Bleeke, of Union township, entertained seventy-five guests for their silver wedding celebration.

Mrs. D. V. Steele went to Middletown today on account of the death of an old friend of the family, Henry Neireiter.

Mrs. Artie Hunter and Mrs. Elizabeth Wright, of Mechanicsburg, O., are guests of the Ben Shrank family.

Miss Blanche Hart returned to Fort Wayne after a visit here with her uncle and aunt, Mr. and Mrs. Herman Tettman.

Mrs. Hugh Daniel and Mrs. John Schultz visited in Fort Wayne.

Mr. and Mrs. William Reinking returned to Fort Wayne after attending the Ed. Bleeke silver wedding.

Mr. and Mrs. William E. Russell returned to Fort Wayne. They were at Dunkirk and stopped off here en route home.

The wedding of Cinyson Carroll, of the E. L. Carroll & Sons company of this city, and Miss Leah Miller, of Greentown, O., will take place Oct. 21.

C. H. Hayslip and daughter, Mrs. Myrtle Dunbar, left for Huntington, W. Va., where they were called by the death of his father, Samuel L. Hayslip, aged 72.

Charles Miller and John Beal, the restaurant men, were Fort Wayne business visitors today.

Miss Stella Wemhoff, of Fort Wayne, visited here with her mother, Mrs. Mary Wemhoff, and family.

Miss Mildred Johnson has returned from Centerville, Mich., where she visited with friends.

Miss Naomi Kapp returned to Bluffton after a visit here with Miss Mary Frisinger.

Miss Allie Burrell returned to Fort Wayne after a visit with Miss Gusta Cramer.

The members of the Hope hospital alumnae association held their meeting Monday afternoon in the hospital parlors. Miss Fisher read a paper on "The Nurses as an Anaesthesist," during the meeting.

HEAVY FINE FOR A FILTHY BEAST

Young Ladies Prove Loren Scott Had Repeatedly Given Offense.

Half a dozen young women who work in the knitting mills appeared in the city court Tuesday morning and by their testimony convicted Loren Scott, a young married man, who resides on East Pontiac street, of indecent offenses, and he was fined $50 and costs. The man has two young children to support, which was a reason, the court stated, for not sending him to jail. Scott is in the employ of the Pennsylvania Railroad company and it is a part of his duty to go every morning to the flowing well in Swinney park and get a supply of water for the railway offices. The young ladies who work in the knitting mills go to and from work through the park. They reported to Chief of Police Lentz that a man in charge of a water wagon had made a practice of indecently exposing himself to them and that the offense had been repeated many times. Chief Lenz ordered Patrolmen Felber and Ellyson to go in plain clothes to the park Tuesday morning and watch. They did not see Scott repeat his offense, but the six young ladies unanimously identified him as the man of whom they had complained and he was arrested. His only defense was that whatever had shocked the young ladies was the consequence of accident and not of intent.

Held for Grand Larceny.

Al Cook, who already has a criminal record, was given a hearing on a charge of grand larceny and bound over to the circuit court with his bond fixed at $1,000, which he could not furnish. It was charged that on Sunday, September 27, he plied John Contin, an aged laboring man of frugal habits, of $150, the savings of a summer's work. Contin is employed as a cement worker by Freeman Hensinger, 214 First street, a foreman for the City and Suburban Realty company, and boards with his employer. At the time of the loss of the money Cook was also employed by the same man and slept in his barn. On the Sunday of the robbery the family all left home and Cook gave the old man whisky at the barn, and according to the victim's story, went with him into the house, which he ransacked. The stolen money was kept in an improvised trunk along with Contin's other belongings. Cook denied having had anything but sour wine and still more emphatically denied that he was in the house at all. On both points he was flatly impeached. Contin says that in addition to the $140 taken from the trunk, $6 was stolen from his pockets while he slept. Cook was convicted here for a robbery several years ago and previous to that was convicted for robbery in Kalamazoo.

Other City Court Cases.

Jack Casson and Pete Robinson ambled along Superior street until they reached Ewing street. Jack fell down and broke his gait if not his crown, and when Pete tried to assist him to rise fell across him and neither could get up. In this plight Officer Laughlin found them shortly after daylight Tuesday morning and sent them in for being drunk. They were continued until Wednesday.

Ike Burns, who has been working up in Cedar Creek township, came in Monday to register, which he did with several white-aproned inspectors and judges and clerks. Then he went into a Clinton street tonsorial parlor to be made nifty, fell asleep in the chair, could not be aroused and was turned over to the police. He was let go on his promise not to come back to town until all the corn in Cedar Creek was in shock.

Herman Driftmeyer and Charles Doud, drunks, were turned loose, and Jerry Finnie, Pat O'Conner, John Bond and Mike Harkenrider, drunks, were continued until Wednesday under $25 bond each, none of them being sober enough to be put on trial.

Frank Smith, James Wilson and Joe Riley were booked for loitering and continued until Saturday under $100 bond each. The trio had been hanging around for two or three days in the vicinity of Broadway and Taylor street, and business men thereabouts had complained. They had a quantity of beer when arrested.

Sam Vanoski, a young hobo, was tried on a loitering charge and turned loose on promise to leave town.

Fred Brand, drunk, forfeited his cash bond of $11, he defaulting appearance.

Dr. David Brothers, a well known veterinary surgeon, pleaded guilty by counsel to disorderly conduct and was fined $1 and costs.

The case of Harrison and Henry Kuykendall, colored men, for petit larceny, was dismissed on motion of the prosecutor.

Queenie Gaines, the negro woman, who has been given several continuances on the charge of adultery, was again held up. The case was put over to the 10th inst.

GAS VICTIM IS REVIVED.

Samuel John, aged 52, of 1209 Wall street, was overcome by gas fumes while working in a trench on Euclid avenue, and was revived by first aid treatment administered by Stationmaster Joseph Digitz and Patrol Driver Cy Andrews. The man, who is an employe of the Indiana Lighting company, was taken to his home in the police ambulance.

The first regular standing army was in Egypt, about 1900 B. C. The first modern standing force was in France in 1445. The first permanent military force in England was the king's guard of yeomen, in 1486.

Black erect pile velvet hats, good wearable shapes, only 98c at
MALLOY'S,
1018 Calhoun St.

PURCHASE OF SUPPLIES

Indiana School for Feeble-Minded Youth

The Board of Trustees of the Indiana School for Feeble-Minded Youth will receive bids for the regular monthly supplies, three months' supply of butterine, one year's supply of Laundry supplies, at the office of the Superintendent, on Tuesday, October 13th, 1914, at 9 o'clock a. m.

A list of all supplies with specifications will be found in the lobby of the Old National bank, Fort Wayne, Ind.

The Board reserves the right to reject any or all bids.

For the Board of Trustees,
GEORGE S. BLISS,
Superintendent.

Stunning trimmed velvet hats, only $2.98.
MALLOY'S,
1018 Calhoun St.

FALL BULBS NOW READY

Use a liberal supply of HUMUS in all beds for fall bulbs. It holds moisture, liberates ammonia and phosphorous to the roots, and makes much larger flowers. Call for our booklet on Lawns and how to make and preserve them.

S. BASH & COMPANY.

How's This?

We offer One Hundred Dollars Reward for any case of Catarrh that cannot be cured by Hall's Catarrh Cure.

F. J. CHENEY & CO., Toledo, O.

We, the undersigned, have known F. J. Cheney for the last 15 years, and believe him perfectly honorable in all business transactions and financially able to carry out any obligations made by his firm.

NAT. BANK OF COMMERCE,
Toledo, Ohio.

Hall's Catarrh Cure is taken internally, acting directly upon the blood and mucous surfaces of the system. Testimonials sent free. Price 75 cents per bottle. Sold by all Druggists.

Take Hall's Family Pills for constipation.

THE FINEST WAY TO PREPARE TOAST IS TO MAKE IT RIGHT ON THE BREAKFAST TABLE

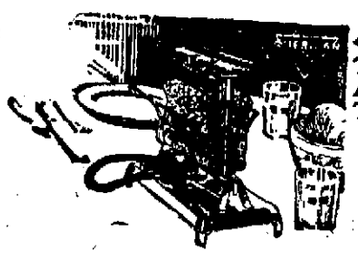

This is the newest American Beauty Toaster

And this shows how to use it

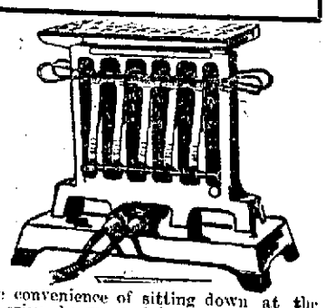

Just think of the novelty and the convenience of sitting down at the breakfast table and taking your toast crisp, brown and hot right from the toaster! Sounds good, doesn't it? The realization is better.

All you have to do to serve toast hot in this novel style is to place the toaster on the table, put a slice of bread on either side and turn on the electric switch. It makes better toast than you ever ate before and at a moment's notice.

Telephone us and we will send one out. Or, perhaps it would be better to come in and see it. This toaster is only one of many splendid electrical devices for your use.

IF IT'S A GOOD THING SEAVEY'S HAVE IT

SEAVEY Hardware Company
PHONE 149 Northwest Corner PHONE 150
Harrison and Pearl Streets